



Clay Tablet Translation

SDK for Java Programming Guide

Version 3.5

September 12, 2014

Copyright

Copyright © 2005-2014 Clay Tablet Technologies Inc. All rights reserved.

All rights reserved. This document and its content are protected by Canadian copyright and intellectual property law, and are the exclusive property of Clay Tablet Technologies Inc. ("Clay Tablet").

This document and its content may not be copied, published, distributed, downloaded or otherwise stored in a retrieval system, transmitted or converted, in any form or by any means, electronic or otherwise, without the prior written permission of Clay Tablet. Information in this document is subject to change without notice and does not represent a commitment on the part of Clay Tablet.

Although the information in this document has been carefully reviewed, Clay Tablet does not warrant it to be free of errors or omissions. Clay Tablet reserves the right to make corrections, updates, revisions, or changes to the information in this document.

Clay Tablet Technologies is a registered trademark. All other brand and product names used in this document are the property of their respective owners. Clay Tablet disclaims any responsibility for specifying which marks are owned by which companies or organizations.

The contents of this document are the property of Clay Tablet Technologies.

Contents

| | |
|--|-----------|
| 1 Welcome to the Clay Tablet Technologies SDK for Java | 8 |
| 1.1 Terminology | 8 |
| 1.2 What Is the Clay Tablet Translation Solution? | 9 |
| 1.2.1 What Is the Clay Tablet Translation Platform? | 9 |
| 1.2.2 What Is a Connector? | 9 |
| 1.2.3 How Does Clay Tablet Work? | 10 |
| 1.3 Using this Guide | 10 |
| 1.4 Licensing Information | 13 |
| 1.5 How to Contact Clay Tablet Support | 14 |
| 1.6 Feedback and Comments | 14 |
| 2 Event Overview | 15 |
| 2.1 Asset Events | 17 |
| 2.2 SupportAsset Events | 18 |
| 2.3 AssetTask Events | 19 |
| 2.4 AssetTaskQuote Events | 22 |
| 2.5 AssetTaskState Events | 24 |
| 2.6 AssetTaskTranslation Events | 25 |
| 2.7 Project Events | 26 |
| 2.8 AssetTaskUpdate Events | 26 |
| 2.9 UpdatedAssetTask Events | 28 |
| 2.10 TranslationCorrectionAsset Events | 29 |
| 2.11 UpdateTMAsset Events | 31 |
| 2.12 ProcessingError Events | 32 |
| 3 Events for Building a Content Connector | 33 |
| 3.1 Grouping Assets for Translation | 33 |
| 3.2 Grouping Assets into Jobs Using Job Metadata Interfaces | 34 |
| 3.2.1 Attaching Job Metadata to Assets | 35 |
| 3.3 Events a Content Connector Can Send | 35 |
| 3.3.1 Acknowledging Receiving Translated Content (AcknowledgeAssetTaskTranslation) | 37 |
| 3.3.2 Approving Translated Content (ApproveAssetTask) | 38 |
| 3.3.3 Approving a Translation Quote (ApproveAssetTaskQuote) | 39 |

| | |
|--|-----------|
| 3.3.4 Canceling Content Sent for Translation (CancelAsset) | 40 |
| 3.3.5 Canceling a Project Sent for Translation (CancelProject) | 41 |
| 3.3.6 Canceling Supporting Content Sent to the Translation Provider (CancelSupportAsset) | 42 |
| 3.3.7 Sending Content for Translation (CreateAsset) | 43 |
| 3.3.8 Sending Supporting Content to Translation (CreateSupportAsset) | 46 |
| 3.3.9 Sending Corrected Translated Content to Update the Translation Memory (CreateUpdateTMAsset) | 48 |
| 3.3.10 Sending Content for a Translation Update (NeedAssetTaskUpdate) | 50 |
| 3.3.11 Sending Translated Content for Correction (NeedTranslationCorrectionAsset) | 51 |
| 3.3.12 Acknowledging Receiving Translated Content for Correction (ReceivedTranslationCorrectionAssetTask) | 53 |
| 3.3.13 Acknowledging Receiving Updated Translated Content for Review (ReceivedUpdatedAssetTask) | 55 |
| 3.3.14 Rejecting Translated Content (RejectAssetTask) | 56 |
| 3.3.15 Rejecting a Translation Quote (RejectAssetTaskQuote) | 57 |
| 3.3.16 Submitting a Project for Translation (SubmitProject) | 58 |
| 3.4 Code Sample: Sending Content for Translation | 60 |
| 3.5 Events a Content Connector Receives | 64 |
| 3.5.1 Receiving Notification of a Completed Project (CompletedProject) | 65 |
| 3.5.2 Receiving an Instruction to Review Translated Content (ReviewAssetTask) | 66 |
| 3.5.3 Receiving an Instruction to Review Corrected Translated Content (ReviewTranslationCorrectionAssetTask) | 68 |
| 3.5.4 Receiving an Instruction to Review Updated Translated Content (ReviewUpdatedAssetTask) | 69 |
| 3.5.5 Receiving an Update about Translation Status (UpdatedAssetTaskState) | 71 |
| 3.6 Code Samples: Receiving Events | 73 |
| 3.6.1 Code Sample: Handling Errors and Receiving Translated Files | 73 |
| 3.6.2 Code Sample: Enabling Google Guice to Inject the Correct Implementation Class | 75 |
| 3.6.3 Code Sample: Creating a Producer Processing Class | 76 |
| 4 Events for Building a Translation Connector | 78 |
| 4.1 Events a Translation Connector Receives | 78 |
| 4.1.1 Receiving Notification that the Producer Acknowledged the Translation (AcknowledgedAssetTaskTranslation) | 80 |
| 4.1.2 Receiving Notification that the Producer Approved Translated Content (ApprovedAssetTask) | 82 |
| 4.1.3 Receiving Notification that the Producer Approved Your Quote (ApprovedAssetTaskQuote) | 83 |
| 4.1.4 Receiving Notification that the Producer Approved the Corrected Translated Content (ApprovedTranslationCorrectionAssetTask) | 86 |

| | | |
|----------|---|------------|
| 4.1.5 | Receiving Notification that Content for Translation Was Canceled (CanceledAssetTask) | 88 |
| 4.1.6 | Receiving Notification that Supporting Content Was Canceled (CanceledSupportAsset) | 89 |
| 4.1.7 | Receiving Notification that the Producer Rejected Translated Content (RejectedAssetTask) | 90 |
| 4.1.8 | Receiving Notification that the Producer Rejected Your Quote (RejectedAssetTaskQuote) | 91 |
| 4.1.9 | Receiving New Content to Translate (StartAssetTask) | 93 |
| 4.1.10 | Receiving a Request for a Translation Quote (StartAssetTaskQuote) | 96 |
| 4.1.11 | Receiving Updated Content to Translate (StartNeedAssetTaskUpdate) | 99 |
| 4.1.12 | Receiving Content to Correct a Translation (StartNeedTranslationCorrectionAssetTask) | 101 |
| 4.1.13 | Receiving New Supporting Content (StartSupportAsset) | 104 |
| 4.1.14 | Receiving Corrected Translated Content for Updating the Translation Memory (StartUpdateTMAAsset) | 106 |
| 4.2 | Code Sample: Receiving Events | 108 |
| 4.3 | Retrieving Job Metadata | 114 |
| 4.4 | Events a Translation Connector Can Send | 115 |
| 4.4.1 | Accepting a Translation Task (AcceptAssetTask) | 116 |
| 4.4.2 | Accepting Updated Content to Translate (AcceptNeedAssetTaskUpdate) | 117 |
| 4.4.3 | Accepting Corrections to Translated Content (AcceptNeedTranslationCorrectionAssetTask) | 118 |
| 4.4.4 | Accepting Corrected Translated Content for Updating the Translation Memory (AcceptUpdateTMAAsset) | 119 |
| 4.4.5 | Notifying the Producer of an Error (AssetTaskProviderError) | 120 |
| 4.4.6 | Submitting Translated Content for Review (SubmitAssetTask) | 122 |
| 4.4.7 | Submitting the Corrected Translation for Review (SubmitTranslationCorrectionAssetTask) | 123 |
| 4.4.8 | Submitting Updated Translated Content for Review (SubmitUpdatedAssetTask) | 124 |
| 4.4.9 | Updating the Translation Status (UpdateAssetTaskState) | 125 |
| 4.5 | Code Samples: Sending Events | 127 |
| 4.5.1 | Code Sample: Specifying Google Guice Injections | 127 |
| 4.5.2 | Code Sample: Coding a Class for Event Checking and Handling at a Specified Interval | 128 |
| 4.5.3 | Code Sample: Checking Status and Sending Status Updates, and Sending Translated Files for Review | 129 |
| 4.5.4 | Code Sample: Creating a Class to Check Translation Status | 132 |
| 5 | Events that All Connectors Receive | 135 |
| 5.1 | Viewing a Processing Error (ProcessingError) | 135 |
| 5.1.1 | Viewing a Translation Processing Error (AssetTaskProcessingError) | 136 |

| | |
|--|------------|
| 6 Job-Related Interfaces and Metadata-Related Classes | 139 |
| 6.1 IJobMetadata Interface | 139 |
| 6.2 IAttribute Interface | 142 |
| 6.3 IMetadata Interface | 143 |
| 6.4 IMetadataGroup Interface | 144 |
| 6.5 Metadata Class | 145 |
| 6.6 JobMetadata Class | 146 |
| 6.7 MetadataFactory Class | 148 |
| 6.8 MetadataException Class | 149 |
| 7 Testing Your Connector Using Clay Tablet Demo Files | 150 |
| 8 Appendix: High-Level Java Reference Information | 151 |
| 8.1 References | 151 |
| 8.2 Abstract Classes | 152 |
| 8.2.1 AbsEvent Class | 152 |
| 8.2.1.1 AbsEvent Subclasses | 153 |
| 8.2.1.2 AbsEvent Methods | 154 |
| 8.2.2 AbsAssetTaskEvent Class | 155 |
| 8.2.3 StartAssetTaskBase Class | 157 |
| 8.3 Language Class, Codes, and Static Methods | 159 |
| 8.3.1 Language Class Codes | 160 |
| 8.3.2 Language Class Static Methods | 171 |
| 8.3.3 LanguageCode Class | 172 |
| 8.4 Implemented Interfaces | 172 |
| 8.4.1 IEvent Interface | 173 |
| 8.4.1.1 IEvent Known Implementing Classes | 173 |
| 8.4.1.2 IEvent Methods | 174 |
| 8.4.2 IAssetAware Interface | 175 |
| 8.4.2.1 IAssetAware Known Implementing Classes | 175 |
| 8.4.2.2 IAssetAware Method | 176 |
| 8.4.3 IAssetTaskAware Interface | 176 |
| 8.4.3.1 IAssetTaskAware Known Implementing Classes | 176 |
| 8.4.3.2 IAssetTaskAware Method | 177 |
| 8.4.4 IProjectAware Interface | 177 |

| | |
|---|------------|
| 8.4.4.1 IPProjectAware Known Implementing Classes | 177 |
| 8.4.4.2 IPProjectAware Method | 178 |
| 8.5 Account Class | 178 |
| 8.6 Return Types | 181 |
| 8.6.1 ContentType | 181 |
| 8.6.2 FileType | 181 |
| 8.6.3 QueueType | 182 |
| 8.6.4 StorageType | 182 |
| 8.7 ConnectionContext Class | 182 |
| 8.8 StorageDirectoryProvider Interface | 184 |
| 8.9 AssetTask Event Diagram | 185 |
| Index | 186 |

1 Welcome to the Clay Tablet Technologies SDK for Java

The Clay Tablet Technologies Software Development Kit (SDK) for Java describes the Java technologies that Clay Tablet Technologies provides for developers to create a Connector to the Clay Tablet Translation Platform.

Note: The Clay Tablet Technologies Software Development Kit (SDK) is also available for .NET. For details, refer to the *Clay Tablet Translation SDK for .NET Programming Guide*.

1.1 Terminology

| | |
|-----------------------------|---|
| Amazon AWS | Amazon Web Services. A suite of web application products developed and sold by Amazon.com. Clay Tablet uses various AWS offerings in order to leverage their infrastructure and build rich, dynamic solutions for its customers, specifically, the Clay Tablet Platform. For details, see http://aws.amazon.com . |
| Amazon S3 | Amazon Simple Storage Service. For details, see: http://aws.amazon.com/s3/ . The Connector and the Clay Tablet Platform use Amazon S3 to provide temporary storage services for the content sent to and from translation. |
| Amazon SQS | Amazon Simple Queue Service. For details, see: http://aws.amazon.com/sqs/ . The Connector uses Amazon SQS to provide Message Queue Services. |
| Asset | Any content or document being sent for translation, including metadata. Assets are created by the Connector. |
| Clay Tablet (CTT) | Clay Tablet Technologies, the corporate entity that publishes the Clay Tablet Translation Connector and the Clay Tablet Platform. |
| Clay Tablet Platform | The hosted (IaaS) connectivity platform that receives and routes content from content management systems (CMSs) to translation providers and back during implementation. |
| Connectors | Discrete binaries that are installed on the CMS or TMS side to provide connectivity to the CTT Platform. This SDK helps you code a Connector. |
| Google Guice | A lightweight dependency injection framework for Java 5 and higher. The Clay Tablet Platform Java API uses Google Guice to provide dependency injection. For more information, see: http://code.google.com/p/google-guice/ . |
| IaaS | Infrastructure as a Service. The Clay Tablet Platform is an IaaS, because it is a hosted platform. |
| On-Premise Platform | A version of the Clay Tablet Platform that is hosted on the premises of the Clay Tablet client, instead of on AWS. |
| Producer | CMS, database, or another system that sends content or documents out for translation. |
| Provider | Translation system or technology that provides translation or translation management services. The delivery of assets to the provider may be via an FTP server or a TMS connector. |

| | |
|----------------------|--|
| Support Asset | Supporting documents and their metadata. Support assets are not translated by the translation provider, but they provide helpful context for the translator. |
| TMS | Translation management system that the translation provider users. |

1.2 What Is the Clay Tablet Translation Solution?

Clay Tablet is the easiest, most flexible way to integrate content management systems with translation providers and their translation software systems. Clay Tablet's open, flexible, scalable, hub-style architecture, supports the integration of any content management system with any translation system or technology.

In Clay Tablet:

- The hub of this solution is the *Clay Tablet Translation Platform*.
- The spokes of this solution are the *Connectors*. A Connector connects either between a content management system and the Platform, or between a translation provider and the Platform.

1.2.1 What Is the Clay Tablet Translation Platform?

Clay Tablet Platform is the hosted (IaaS) connectivity platform that receives and routes content from content management systems to translation providers and back. It is hosted on Amazon Web Services (AWS). The Clay Tablet Platform uses the following services on AWS:

- S3 (Amazon Simple Storage Service), which provides storage services for the content sent to and from translation.
- SQS (Amazon Simple Queue Service), which provides message queue services.

1.2.2 What Is a Connector?

A Connector is an application with an interface to the Clay Tablet Translation Platform. Depending on the type of Connector you build, it connects to either a content management system (CMS) or a translation provider or translation management system (TMS):

- If you build a Connector between a *CMS* and the Platform, this is a *Content Connector*, because the CMS produces the content for translation.
- If you build a Connector between a *TMS* and the Platform, this is a *Translation Connector*, because the TMS provides the translated content.

You use this SDK to build a Connector between your content management system or translation management system and the Clay Tablet Translation Platform.

1.2.3 How Does Clay Tablet Work?

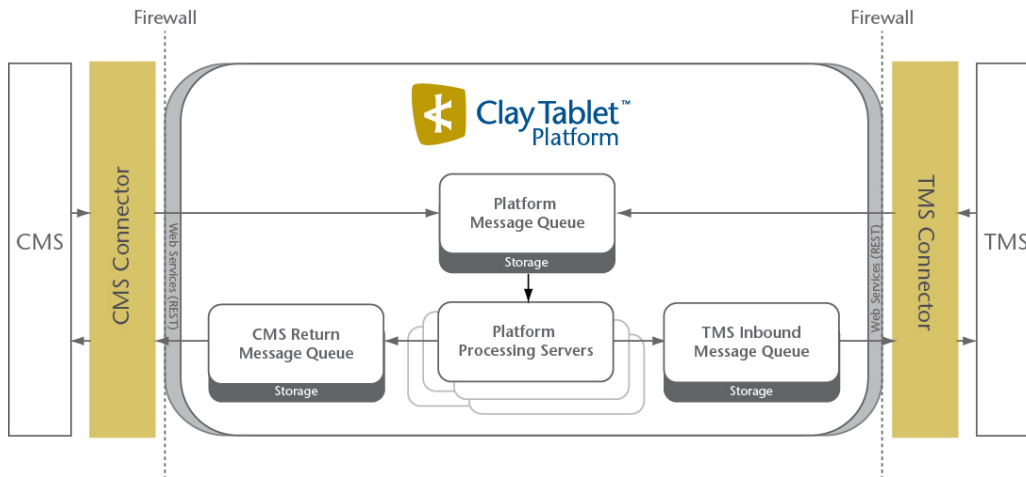

Clay Tablet works with existing infrastructure, technology, and code bases, which means faster implementations and preserving existing technology investments.

Note: This SDK contains information for coding connections to *both* Content Systems (content producers) *and* translation systems (translation providers). You probably will only be actually coding an interface for one side (content *or* translation), but this guide provides the information for both – so you can understand the functions of the other side as well.

You can ensure your Connector works with the latest Amazon AWS services using the libraries provided by Clay Tablet as part of this SDK package.

1.3 Using this Guide

Purpose of this guide

This guide describes everything you need to know to build a Connector to the Clay Tablet Platform, either from a CMS or a TMS.

It contains overview information and step-by-step, how-to procedures for creating a Connector to the Clay Tablet Translation Platform. It includes several code examples as well as some tips and best practices for using this development platform.

Who should use this guide

This guide is intended for developers at a CMS, TMS, or translation provider who want to build a Connector to the Clay Tablet Platform using Java.

Both content producers and translation providers use the SDK to build Connectors to the Clay Tablet Translation Platform.

How content producers use the SDK

Content producers use the SDK to build a *Content Connector*. This Connector sits between the Content Producer application, such as a CMS, and the Clay Tablet Translation Platform. It has the following functionality:

- sending content for translation
- sending metadata about translation jobs
- grouping assets into a group, in order to send multiple content items for translation as a single job
- retrieving updates about translation status
- retrieving translated content

How translation providers use the SDK

Translation providers use the SDK to build a *Translation Connector*. This Connector sits between the Translation Producer application, such as a TMS, and the Clay Tablet Translation Platform. It has the following functionality:

- receiving content for translation
- receiving metadata about translation jobs
- sending translation status updates
- sending translated content back to the content producer

What you should already know

This document assumes that:

- You are familiar with Java programming.
- Your company is a CMS or TMS publisher, or a translation provider.

How this guide is organized

This guide contains the following chapters:

| Chapter | Description |
|--|--|
| "Welcome to the Clay Tablet Technologies SDK for Java" on page 8 | A brief description of the Clay Tablet Translation solution and how it works, including an explanation of its components: the Clay Tablet Platform and Clay Tablet Translation Connectors. It also includes information about this guide and Clay Tablet Technologies Support contact information. |

| Chapter | Description |
|---|--|
| "Event Overview" on page 15 | The Connector you build uses events, which are Java classes, to send content and other data to the Clay Tablet Platform and to retrieve content and other data from it. This chapter provides an overview of the events in the context of the objects that they use. |
| "Events that All Connectors Receive" on page 135 | The classes (events) in this section are relevant when either a Content Producer or a Translation Provider builds a Connector. |
| "Events for Building a Content Connector" on page 33 | The classes (events) in this section are relevant when a Content Producer builds a Connector. |
| "Events for Building a Translation Connector" on page 78 | The classes (events) in this section are relevant when a Translation Provider builds a Connector. |
| "Events that All Connectors Receive" on page 135 | The classes (events) in this section are relevant to building both a Content Connector and a Translation Connector. |
| "Job-Related Interfaces and Metadata-Related Classes" on page 139 | These interfaces group content into jobs and provide job-related metadata. |
| "Testing Your Connector Using Clay Tablet Demo Files" on page 150 | How to test the Connector you build. |

| Chapter | Description |
|---|--|
| "Appendix: High-Level Java Reference Information" on page 151 | Reference information about the abstract classes, the Language and Account classes, interfaces, and return types used by the events described in this SDK. |

How to find out more about Clay Tablet Translation

Sample code is included in the `samples` folder in the SDK package.

An SDK and guide are also available for .NET.

Documentation conventions

This guide uses the following conventions:

| Convention | Description | Example |
|----------------|---|--|
| Bold | Names of objects, classes, methods, properties, events, and settings. | To handle a StartAssetTask event ... |
| Courier | Sample code. | <code>AcceptAssetTask acceptAssetTask_event = new AcceptAssetTask();</code> |
| <i>Italics</i> | Highlights terms to emphasize, variables, or document titles. | Rejects the translation to a single target language (an <i>asset task</i>). |

Additional notes

Sample code in this guide is provided in Java.

1.4 Licensing Information

The contents of this SDK and all related materials, are licensed intellectual property of Clay Tablet Technologies. If you are unsure of the terms of usage related to these materials, please contact your Clay Tablet Account Manager.

To obtain a license, please contact Clay Tablet Sales:

Email @: sales@clay-tablet.com

Telephone: +1.416.363.0888 option "2"

1.5 How to Contact Clay Tablet Support

Support is available to licensed users only under the terms of their support contract. If you are in the process of evaluating this SDK for purchase and require assistance, please contact your Clay Tablet Account Manager.

To contact Clay Tablet Development Support:

Email @: dev.support@clay-tablet.com

1.6 Feedback and Comments

We are always interested in receiving feedback and suggestions regarding our products and supporting materials, such as this SDK. Please send us your comments or suggestions by e-mail to support@clay-tablet.com.

2 Event Overview

The Connector you build uses events, which are classes, to send content and other data to the Clay Tablet Platform and to retrieve content and other data from it. Each event controls one of the objects described below. Although the events that control these objects are not related in the hierarchy, looking at the events in the context of these objects is helpful in understanding how the entire system functions.

| Object | Description | For Information about Events Using These Objects, See... |
|----------------------|--|--|
| Asset | A content item for translation. | page 17 |
| SupportAsset | A supporting document and its metadata. Support assets are not translated by the translation provider, but they provide helpful context for the translator. | page 18 |
| AssetTask | Asset tasks are either assets (source content for translation) or target-specific translation tasks for translating a particular content item (asset). The task of translating a particular asset (content item) into a single language is a single asset task. Therefore suppose a content item will be translated into both French and German. The asset is the content item in the source language. There are three asset tasks: the original content item; the translation of the content item into French; and the translation of the content item into German. | page 19 |
| AssetTaskQuote | A request for a quote when the Content Connector sends content for translation, or the quote itself. | page 22 |
| AssetTaskState | The state of an asset task (translation task). | page 24 |
| AssetTaskTranslation | An asset task that has been translated (translated content). | page 25 |
| Project | A group of assets with the same Project ID. Note: You can also group assets as a job. For a comparison of jobs and projects, see " Grouping Assets for Translation " on page 33 . | page 26 |

2 Event Overview

| Object | Description | For Information about Events Using These Objects, See... |
|-----------------------------|---|---|
| AssetTaskUpdate | The request for an update to previously translated content. | page 26 |
| UpdatedAssetTask | Updated translated content. | page 28 |
| Translation CorrectionAsset | The request to correct a translation, and later it is the actual corrected translation. | page 29 |
| UpdateTMAsset | Translated content that the content producer sends to the translation provider so that it can update the translation memory (TM). | page 31 |
| ProcessingError | Processing errors can occur when the Clay Tablet Platform is processing an event it receives. | page 32 |

2.1 Asset Events

The Content Connector creates *assets* (*Assets*), which are content or documents that it sends for translation. The Content Connector sends events about these assets to the Clay Tablet Platform, which then creates *asset tasks* (*AssetTasks*) to send to the Translation Connector. There is a separate asset task for each asset and target combination. For example, if an asset is being translated into two languages, it has two corresponding asset tasks. For more information on *AssetTask* events, see page 19.

The following diagram shows how these events work together in sequence:



Note: In the diagram above, events with dotted lines are not asset events, so they are not described in this section.

| Event | Content Connector | Clay Tablet Platform | Description |
|-----------------------------|-------------------|----------------------|---|
| CreateAsset | sends | receives | The Content Connector creates an asset to send for translation. This asset is content or a file. |
| CancelAsset | sends | receives | The Content Connector cancels an asset that it previously sent for translation. The Platform then launches events to notify the provider of the cancellation (<i>CanceledAssetTask</i>) and remove any files that have been uploaded for the asset. |

2.2 SupportAsset Events

A support asset (`SupportAsset`) is a document that the content producer sends to the translation provider to provide helpful context for the translator. It is not translated by the translation provider.

The following diagram shows how `SupportAsset` events work together in sequence:



| Event | Content Connector | Clay Tablet Platform | Translation Connector | Description |
|--------------------------------------|-------------------|----------------------|-----------------------|---|
| CreateSupportAsset | sends | receives | | The Content Connector launches this event to create a new support asset. |
| StartSupportAsset | | creates | retrieves | The Clay Tablet Platform launches this event to send a new support asset to the Translation Connector. |
| CancelSupportAsset | sends | receives | | The Content Connector launches this event to cancel a support asset it previously created. |
| CanceledSupportAsset | | creates | retrieves | The Clay Tablet Platform launches this event to notify the Translation Connector that the support asset is canceled and to remove the file that was uploaded for the support asset. |

2.3 AssetTask Events

The Clay Tablet Platform creates an *asset task* from assets it receives from the Content Connector. An asset task represents a work task that the translation provider performs for an asset.

Asset tasks are either assets (source content for translation) or target-specific translation task for translating a particular content item (asset). The task of translating a particular asset (content item) into a single language is a single asset task. Therefore suppose a content item will be translated into both French and German. The asset is the content item in the source language. There are three asset tasks: the original content item; the translation of the content item into French; and the translation of the content item into German.

The following diagram shows how AssetTask events work together in sequence:

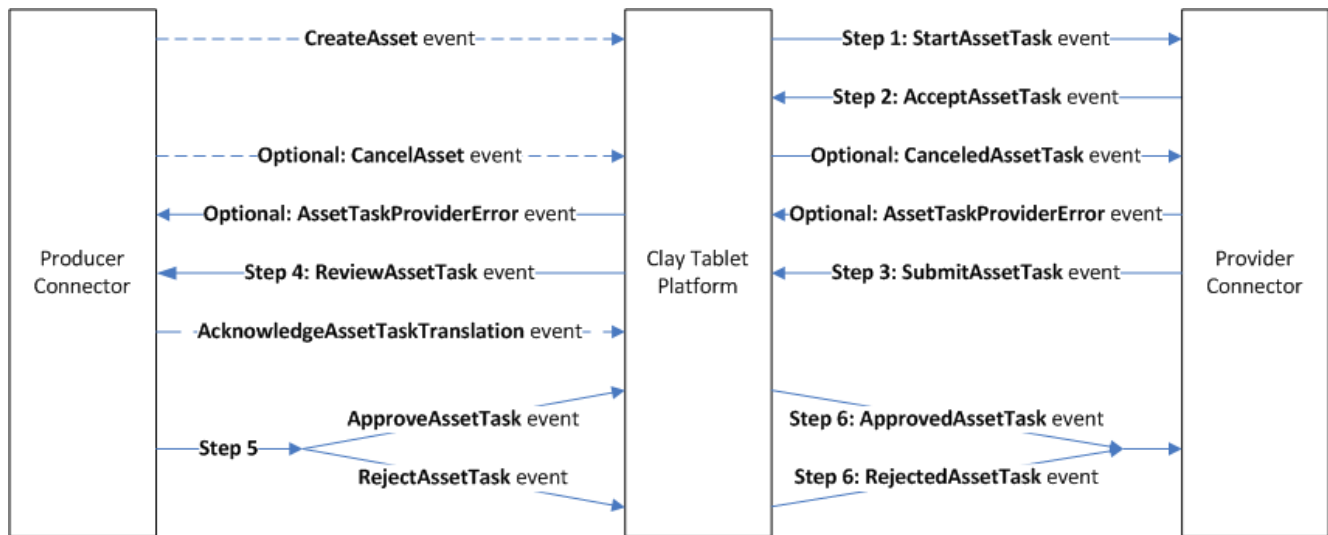

Note: For a full-page version of this image in landscape orientation, which is suitable for printing, see page 185.

Note: In the diagram above, events with dotted lines are not asset-task events, so they are not described in this section.

| Step | Event | Content Connector | Clay Tablet Platform | Translation Connector | Description |
|------|--------------------------------|-------------------|----------------------|-----------------------|--|
| 1 | StartAssetTask | | creates | retrieves | The Clay Tablet Platform notifies the Translation Connector of a translation task. |

| Step | Event | Content Connector | Clay Tablet Platform | Translation Connector | Description |
|------|----------------------------------|-------------------|----------------------|-----------------------|---|
| 2 | AcceptAssetTask | | receives | sends | The Translation Connector notifies the Clay Tablet Platform that it accepts the translation task. |
| 3 | SubmitAssetTask | | receives | sends | The Translation Connector notifies the Clay Tablet Platform that the translation provider has completed the translation task, and it sends it for review. |
| 4 | ReviewAssetTask | retrieves | creates | | The Clay Tablet Platform notifies the Content Connector that the translation task is complete, and it sends it for review. |
| 5 | ApproveAssetTask | sends | receives | | The Content Connector launches this task to indicate that the content producer has reviewed the translation and approves it. |
| | RejectAssetTask | sends | receives | | The Content Connector launches this task to indicate that the content producer has reviewed the translation and rejects it. |

| Step | Event | Content Connector | Clay Tablet Platform | Translation Connector | Description |
|----------|---|-------------------|---|-----------------------|---|
| 6 | Approved AssetTask | | creates | retrieves | The Clay Tablet Platform indicates to the Translation Connector that the content producer approves the translation. |
| | Rejected AssetTask | | creates | retrieves | The Clay Tablet Platform indicates to the Translation Connector that the content producer rejects the translation. |
| optional | Canceled AssetTask | | creates | retrieves | If the Content Connector informs the Platform that it canceled an asset task, the Platform informs the Translation Connector. It also cancels the related asset task (translation). |
| optional | AssetTask ProviderError | retrieves | <ul style="list-style-type: none"> ■ creates ■ receives | sends | If the Translation Connector encounters a problem during translation (while processing the asset task), it informs the Platform, which then informs the Content Connector. |

2.4 AssetTaskQuote Events

The Content Connector can request a quote when it sends content for translation. This is an *asset task quote*. The Clay Tablet Platform sends this request to the Translation Connector.

Note: Use these events only if the translation provider supports providing quotes.

The following diagram shows how AssetTaskQuote events work together in sequence:

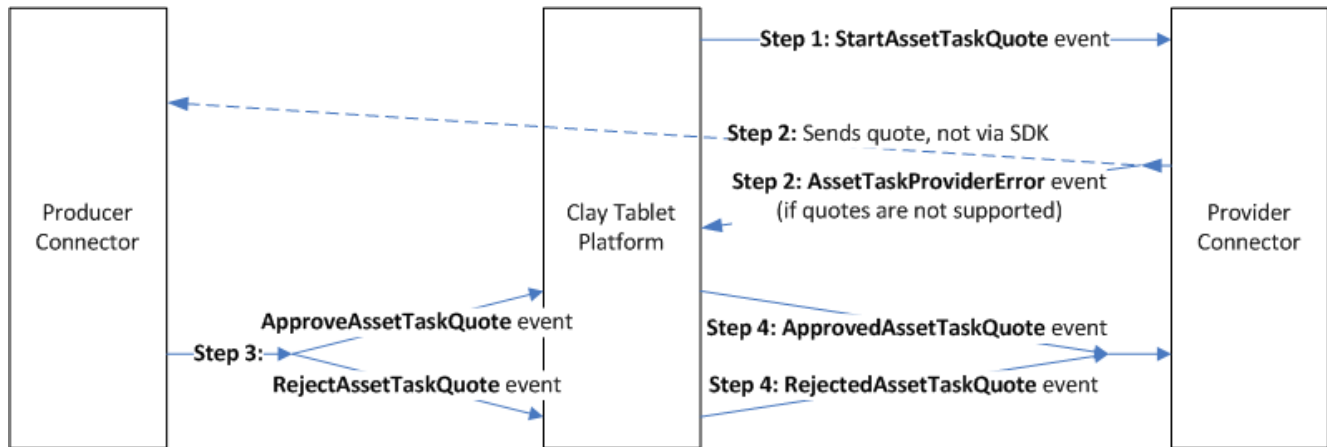

Note: In the diagram above, the step 2 with a dotted line is not an SDK event.

| Step | Event | Content Connector | Clay Tablet Platform | Translation Connector | Description |
|------|--|-------------------|----------------------|-----------------------|---|
| 1 | StartAssetTaskQuote | | creates | retrieves | The Clay Tablet Platform sends a request for a quote to the Translation Connector, based on a request from the Content Connector. |
| 2 | | | | | The translation provider sends the quote to the content producer, outside this SDK. |
| | AssetTaskProviderError | | receives | sends | If the translation provider does not provide quotes, it sends this event. |

| Step | Event | Content Connector | Clay Tablet Platform | Translation Connector | Description |
|------|--|-------------------|----------------------|-----------------------|---|
| 3 | ApproveAssetTaskQuote | sends | receives | | The Content Connector informs the Clay Tablet Platform that it accepts the quote. |
| | RejectAssetTaskQuote | sends | receives | | The Content Connector informs the Clay Tablet Platform that it rejects the quote. |
| 4 | ApprovedAssetTaskQuote | | creates | retrieves | The Clay Tablet Platform informs the Translation Connector that the content producer accepts the quote. The Platform instructs the Connector to start processing the asset task (start the translation work). |
| | RejectedAssetTaskQuote | | creates | retrieves | The Clay Tablet Platform informs the Translation Connector that the content producer rejects the quote. |

2.5 AssetTaskState Events

An AssetTaskState indicates the state of an asset task (translation task).

The following diagram shows how AssetTaskState events work together in sequence:



| Step | Event | Content Connector | Clay Tablet Platform | Translation Connector | Description |
|------|---------------------------------------|-------------------|----------------------|-----------------------|---|
| 1 | UpdateAssetTaskState | | receives | sends | The Translation Connector sends this event to the Clay Tablet Platform to provide an update about the progress of the asset task (translation). |
| 2 | UpdatedAssetTaskState | retrieves | creates | | The Clay Tablet Platform sends the update about the asset task (translation) to the Content Connector. |

2.6 AssetTaskTranslation Events

An AssetTaskTranslation is an asset task that has been translated (translated content).

The following diagram shows how AssetTaskTranslation events work together in sequence:



| Step | Event | Content Connector | Clay Tablet Platform | Translation Connector | Description |
|------|--|-------------------|----------------------|-----------------------|---|
| 1 | AcknowledgeAssetTaskTranslation | sends | receives | | The Content Connector sends this event to the Clay Tablet Platform when it acknowledges receiving the translated content. Note: This is not the same as the Content Provider accepting the translation, which is the <code>ApproveAssetTask</code> event. |
| 2 | AcknowledgedAssetTaskTranslation | | creates | retrieves | The Clay Tablet Platform informs the Translation Connector that the Content Connector acknowledged receiving the translated content. |

2.7 Project Events

A *project* is a set of assets that are submitted together for translation.

The following diagram shows how project events work together in sequence:



| Event | Content Connector | Clay Tablet Platform | Translation Connector | Description |
|----------------------------------|-------------------|---|-----------------------|--|
| SubmitProject | sends | <ul style="list-style-type: none"> ■ creates ■ receives | retrieves | <ul style="list-style-type: none"> ■ The Content Connector launches this event when it submits a project for translation. ■ The Clay Tablet Platform launches this event when it bundles together a set of assets to send for translation. |
| CancelProject | sends | receives | | The Content Connector launches this event to cancel a project it previously submitted. This also launches events to notify the provider of the cancellation and remove any files that have been uploaded for the project. |
| CompletedProject | retrieves | creates | | The Clay Tablet Platform launches this event after all the tasks for a project have been approved or cancelled, and it marks the project as completed. |

2.8 AssetTaskUpdate Events

An `AssetTaskUpdate` is a request for an update to previously translated content.

The following diagram shows how `AssetTaskUpdate` events work together in sequence:



| Step | Event | Content Connector | Clay Tablet Platform | Translation Connector | Description |
|------|---|-------------------|----------------------|-----------------------|--|
| 1 | NeedAssetTaskUpdate | sends | receives | | The Content Connector notifies the Clay Tablet Platform that there is updated content to translate. |
| 2 | StartNeedAssetTaskUpdate | | creates | retrieves | The Clay Tablet Platform instructs the Translation Connector to translate the updated content. |
| 3 | AcceptNeedAssetTaskUpdate | | receives | sends | The Translation Connector notifies the Clay Tablet Platform that it accepts updating the translation for the content it previously translated. |

2.9 UpdatedAssetTask Events

An `UpdatedAssetTask` is updated translated content.

The following diagram shows how `UpdatedAssetTask` events work together in sequence:



| Step | Event | Content Connector | Clay Tablet Platform | Translation Connector | Description |
|------|--|-------------------|----------------------|-----------------------|--|
| 1 | SubmitUpdatedAssetTask | | receives | sends | The Translation Connector sends the updated content to the Clay Tablet Platform. |
| 2 | ReviewUpdatedAssetTask | retrieves | creates | | The Clay Tablet Platform sends the updated translated content to the Content Connector for review. |
| 3 | ReceivedUpdatedAssetTask | sends | receives | | The Content Connector acknowledges that it has received the updated translated content for review. |

2.10 TranslationCorrectionAsset Events

A *TranslationCorrectionAsset* is the request to correct a translation, and later it is the actual corrected translation.

The following diagram shows how TranslationCorrectionAsset events work together in sequence:

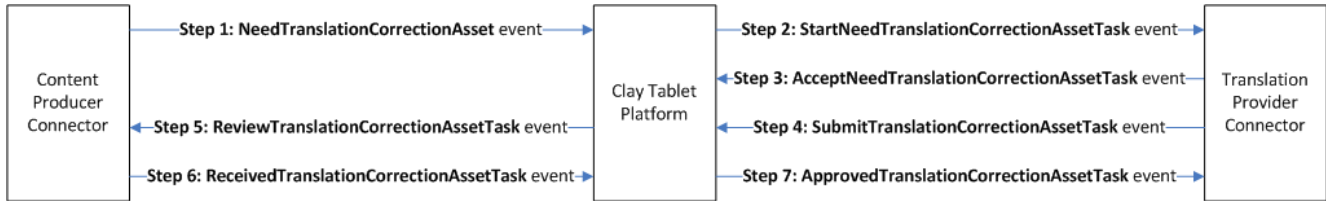

| Step | Event | Content Connector | Clay Tablet Platform | Translation Connector | Description |
|------|--|-------------------|----------------------|-----------------------|---|
| 1 | NeedTranslationCorrectionAsset | sends | receives | | The Content Connector informs the Clay Tablet Platform that translation correction is required. |
| 2 | StartNeedTranslationCorrectionAssetTask | | creates | retrieves | The Clay Tablet Platform sends the Translation Connector the translation that requires correction. |
| 3 | AcceptNeedTranslationCorrectionAssetTask | | receives | sends | The Translation Connector sends the Clay Tablet Platform its acceptance of the translation correction task. |

| Step | Event | Content Connector | Clay Tablet Platform | Translation Connector | Description |
|------|--|-------------------|----------------------|-----------------------|--|
| 4 | SubmitTranslationCorrectionAssetTask | | receives | sends | After the translation is corrected, the Translation Connector sends the Clay Tablet Platform the corrected translation for review. |
| 5 | ReviewTranslationCorrectionAssetTask | retrieves | creates | | The Clay Tablet Platform sends the Content Connector the corrected translated content to review. |
| 6 | ReceivedTranslationCorrectionAssetTask | sends | receives | | The Content Connector has reviewed and approved the translation correction. |
| 7 | ApprovedTranslationCorrectionAssetTask | | creates | retrieves | The Clay Tablet Platform notifies the Translation Connector that the content provider has approved the corrected translation. |

2.11 UpdateTMAsset Events

An `UpdateTMAsset` is translated content that the content producer sends to the translation provider so that it can update the translation memory (TM).

The following diagram shows how `UpdateTMAsset` events work together in sequence:



| Step | Event | Content Connector | Clay Tablet Platform | Translation Connector | Description |
|------|-------------------------------------|-------------------|----------------------|-----------------------|--|
| 1 | CreateUpdateTMAsset | sends | receives | | The Content Connector sends the corrected translation content for updating the TM to the Clay Tablet Platform. |
| 2 | StartUpdateTMAsset | | creates | retrieves | The Clay Tablet Platform sends the corrected translation content for updating the TM to the Translation Connector. |
| 3 | AcceptUpdateTMAsset | | receives | sends | The Translation Connector accepts the corrected translation content for updating the TM. |

2.12 ProcessingError Events

Processing errors can occur when the Clay Tablet Platform is processing an event that it receives.

The following diagram shows how ProcessingError events work together in sequence:



| Event | Content Connector | Clay Tablet Platform | Translation Connector | Description |
|--|-------------------|----------------------|-----------------------|---|
| ProcessingError | retrieves | creates | retrieves | The Clay Tablet Platform sends this event to both the Content Connector and the Translation Connector when a processing error occurs. |
| AssetTaskProcessingError | retrieves | creates | retrieves | If the error occurs specifically to an asset task (translation), the Clay Tablet Platform sends additional information to both the Content Connector and the Translation Connector. |

3 Events for Building a Content Connector

A content management system (CMS) or another content application implements a Clay Tablet *Content Connector* to:

- group multiple content items (*assets*) together, to send them to the translation provider as a single job or project. For details, see "[Grouping Assets for Translation](#)" on page 33 and "[Grouping Assets into Jobs Using Job Metadata Interfaces](#)" on page 34.
- send files for translation to the Clay Tablet Platform storage buckets and translation request messages to the Clay Tablet Platform, using events. For a list and descriptions of these events, see "[Events a Content Connector Can Send](#)" on page 35. For an example of using events to send content for translation, see "[Code Sample: Sending Content for Translation](#)" on page 60.
- retrieve translated content from the Clay Tablet Platform, using events. For details, see "[Events a Content Connector Receives](#)" on page 64. For examples of using events to retrieve translated content, see "[Code Samples: Receiving Events](#)" on page 73.

The Clay Tablet Platform uses Message Queues to provide asynchronous communications with external applications, such as a CMS. For information about asynchronous communications, see http://en.wikipedia.org/wiki/Asynchronous_communication.

Note about the XML format of assets sent for translation: The format in which you send content for translation is important. There is an industry standard called XLIFF, which we recommend you review and adhere to if possible for content sent for translation. For information about this standard, see: <http://docs.oasis-open.org/xliff/xliff-core/xliff-core.html>

3.1 Grouping Assets for Translation

A producer often groups multiple assets to submit them together to the translation provider. You can group assets as a *project*, a *job*, or both.

Grouping Assets as a Project

You can use the `SubmitProject` event to group multiple assets submitted to the translation provider into a single project. In the `CreateAsset` event, you use the `setProjectId` method to specify the Project ID for each asset. You can also associate supports assets with a project using the `CreateSupportAsset` event and the `setProjectId` method.

Grouping assets as a project has the following advantage:

- A project is open-ended, because it does not include a fixed number of assets. After submitting a project, you can use the `CreateAsset` event to add additional assets by specifying the same project ID.

Grouping assets as a project has the following disadvantages:

- Since Clay Tablet's message-base architecture is asynchronous, the provider does not always receive the messages in the same order that the producer sends them. Even if the producer always sends the `SubmitProject` event after sending all the `CreateAsset` events for the project, the messages may not arrive in the same order. As the result, the translation provider cannot determine when it has received all the assets in the project.
- There is very limited metadata associated with a project. The translation provider may find this metadata insufficient.

Grouping Assets as a Job

A job is identified by job ID. The number of assets in a job is specified by the asset task count.

The `IJobMetadata` interface specifies the job ID (`jobId`) and the asset task count (`AssetTaskCount`).

Grouping assets as a job has the following advantages:

- Because the number of assets in a job is specified, the translation provider can determine when it receives all the assets in a job.
- The producer can associate extensive metadata with the project, using additional interfaces.

Grouping assets as a job has the following disadvantage:

- Because the number of assets in a job is specified, the provider can not add additional assets to the job later on.

Note: If a project contains exactly one job, the project ID can be the same as the job ID.

For detailed information on grouping content for translation as a job, see "[Grouping Assets into Jobs Using Job Metadata Interfaces](#)" on page 34.

3.2 Grouping Assets into Jobs Using Job Metadata Interfaces

For a comparison of grouping assets into projects or jobs, see "[Grouping Assets for Translation](#)" on page 33.

| | |
|---------------------------|--|
| Reference | <code>com.claytablet.model.event.metadata</code> |
| Supported Versions | Version 3.2 and higher |

Clay Tablet provides the following interfaces to support grouping assets into a job and to support a rich set of metadata about a job:

| Interface | Description |
|------------------------------|--|
| IJobMetadata | Specifies the metadata for a job, including the job ID (<code>jobId</code>) and the asset task count (<code>AssetTaskCount</code>). It specifies an extensible set of additional translation-provider-specific metadata. |

| Interface | Description |
|--------------------------------|--|
| IMetadataGroup | Specifies the metadata for a group of assets in a job. |
| IMetadata | Specifies the metadata for an asset in a job. |
| IAttribute | Specifies the names and values of metadata of assets in a job. |

The `IMetadataGroup`, `IMetadata`, and `IAttribute` interfaces define a mechanism to extend standard set of job metadata with translation-provider-specific metadata.

The [MetadataFactory](#) class contains a group of static factory methods to create instances of job metadata-related interfaces. You use these factory methods instead of directly instantiating implementation classes of these interfaces.

3.2.1 Attaching Job Metadata to Assets

1. Use the factory methods from the [MetadataFactory](#) class to create the `IJobMetadata` interface, and the other interfaces, if required.
2. Set all the metadata fields.
3. In the `CreateAsset` and `CreateSupportAsset` classes, use the `setJobMetadata` method to attach the metadata to the assets and support assets for the job.

All assets and support assets with the same job metadata attached are part of the same job.

3.3 Events a Content Connector Can Send

| | |
|-----------|--|
| Reference | <code>com.claytablet.model.event.producer</code> |
|-----------|--|

A Content Connector can launch the following events:

| Event | Description |
|---|--|
| AcknowledgeAssetTaskTranslation | Successfully receives translated content in a single target language (asset task). |
| ApproveAssetTask | Reviews and approves translated content in a single target language (asset task). |

| Event | Description |
|--|--|
| ApproveAssetTaskQuote | Reviews and approves a quote for translating content into a single target language (asset task). This typically enables the translation to start. |
| CancelAsset | Cancels content it previously sent for translation (an <i>asset</i>). This also launches events to notify the translation provider of the cancellation and removes any files that were uploaded for the translation request. |
| CancelProject | Cancels a translation project it previously submitted. This also launches events to notify the translation provider of the cancellation and removes any files that were uploaded for the project. |
| CancelSupportAsset | Cancels supporting content (<i>support asset</i>) it previously sent to the translation provider. This type of content is not translated. This event also launches events to notify the translation provider of the cancellation and removes the file that was uploaded for the support asset. |
| CreateAsset | Sends content for translation into one or more target languages. This content is an <i>asset</i> . |
| CreateSupportAsset | Sends supporting content (a <i>support asset</i>) to the translation provider to provide helpful context for the translator. This type of content is not translated. |
| CreateUpdateTMAAsset | Sends corrected translated content back to the translation provider so that it can update the translation memory (TM). |
| NeedAssetTaskUpdate | Sends the translation provider updated content to translate. (An earlier version of the content was previously translated.) |
| NeedTranslationCorrectionAsset | Sends the translation provider a request to correct translated content. |
| ReceivedTranslationCorrectionAssetTask | Indicates that it has reviewed and approved the translation correction. |
| ReceivedUpdatedAssetTask | Indicates that it has received a translation update for review. |

| Event | Description |
|--------------------------------------|--|
| RejectAssetTask | Rejects the translation to a single target language (an <i>asset task</i>). (For example, the translation itself is incomplete or wrong.) This event may contain notes indicating the reason for rejection and a new file might have been uploaded for the asset task that a translation provider can review. |
| RejectAssetTaskQuote | Rejects a quote for translation to a single target language (an <i>asset task</i>). This typically cancels the translation to that target language. |
| SubmitProject | Submits a project for processing. |

3.3.1 Acknowledging Receiving Translated Content (AcknowledgeAssetTaskTranslation)

| | |
|---------------------------|--|
| Class | AcknowledgeAssetTaskTranslation |
| Reference | com.claytablet.model.event.producer |
| Extends | com.claytablet.model.event.AbsEvent |
| Implements | IAssetTaskAware , IEvent |
| Constructor | AcknowledgeAssetTaskTranslation () |
| Supported Versions | Version 3.3 and higher |

The Content Connector launches the `AcknowledgeAssetTaskTranslation` event when it successfully receives translated content in a single target language (asset task).

Note: This is different than the content provider accepting the translation, which is the `ApproveAssetTask` event, described on page 38.

For information about asset-task-translation events, see page 25.

This class has the following methods:

| Return Type | Method and Parameters | Additional Information |
|------------------|---|--|
| java.lang.String | getAssetTaskId () | Specified by <code>getAssetTaskId</code> in the IAssetTaskAware interface. |
| void | setAssetTaskId (java.lang.String assetTaskId) | |

This class inherits the following methods from the [com.claytablet.model.event.AbsEvent](#) class:

| | | | | |
|---------------|--------------------|---------------|--------------------|----------|
| equals | getEventId | getXStream | setEventId | toString |
| fromXml | getSourceAccountId | hashCode | setSourceAccountId | toXml |
| getCreateDate | getTargetAccountId | setCreateDate | setTargetAccountId | validate |

3.3.2 Approving Translated Content (ApproveAssetTask)

| | |
|---------------------------|--|
| Class | ApproveAssetTask |
| Reference | com.claytablet.model.event.producer |
| Extends | com.claytablet.model.event.AbsEvent |
| Implements | IAssetTaskAware , IEvent |
| Constructor | ApproveAssetTask () |
| Supported Versions | All versions |

The Content Connector launches the `ApproveAssetTask` event after it reviews and approves translated content in a single target language (asset task).

For information about asset-task events, see page 19.

This class has the following methods:

| Return Type | Method and Parameters | Additional Information |
|------------------|---|--|
| java.lang.String | getAssetTaskId () | Specified by <code>getAssetTaskId</code> in the IAssetTaskAware interface. |
| java.lang.String | getFileExt () | |
| java.lang.String | getReviewNote () | |
| boolean | isWithContent () | |
| void | setAssetTaskId (java.lang.String assetTaskId) | |
| void | setFileExt (java.lang.String fileExt) | |

| Return Type | Method and Parameters | Additional Information |
|---|---|---|
| void | setReviewNote (java.lang.String reviewNote) | |
| void | setWithContent (boolean withContent) | |
| java.lang.String <ul style="list-style-type: none"> ■ If validation passes, this is null. ■ If validation does not pass, the message (String) provides the reason. | validate () | Validates the fields in this event. Specified by <code>validate</code> in the IEvent interface. |

This class inherits the following methods from the [com.claytablet.model.event.AbsEvent](#) class:

| | | | | |
|----------------------------|---------------------------------|----------------------------|---------------------------------|-----------------------|
| <code>equals</code> | <code>getEventId</code> | <code>getXStream</code> | <code>setEventId</code> | <code>toString</code> |
| <code>fromXml</code> | <code>getSourceAccountId</code> | <code>hashCode</code> | <code>setSourceAccountId</code> | <code>toXml</code> |
| <code>getCreateDate</code> | <code>getTargetAccountId</code> | <code>setCreateDate</code> | <code>setTargetAccountId</code> | |

3.3.3 Approving a Translation Quote (ApproveAssetTaskQuote)

| | |
|---------------------------|--|
| Class | ApproveAssetTaskQuote |
| Reference | com.claytablet.model.event.producer |
| Extends | com.claytablet.model.event.AbsEvent |
| Implements | IAssetTaskAware , IEvent |
| Constructor | ApproveAssetTaskQuote () |
| Supported Versions | Version 3.5 and higher |

The Content Connector launches the `ApproveAssetTaskQuote` event after it reviews and approves a quote for translating content into a single target language (asset task). This typically enables the translation to start.

For information about asset-task-quote events, see page [22](#).

This class has the following methods:

| Return Type | Method and Parameters | Additional Information |
|------------------|-----------------------|------------------------|
| java.lang.String | getApprovalNote () | |

| Return Type | Method and Parameters | Additional Information |
|------------------|---|--|
| java.lang.String | getAssetTaskId () | Specified by <code>getAssetTaskId</code> in the IAssetTaskAware interface. |
| void | setApprovalNote (java.lang.String approvalNote) | |
| void | setAssetTaskId (java.lang.String assetTaskId) | |

This class inherits the following methods from the [com.claytablet.model.event.AbsEvent](#) class:

| | | | | |
|----------------------------|---------------------------------|----------------------------|---------------------------------|-----------------------|
| <code>equals</code> | <code>getEventId</code> | <code>getXStream</code> | <code>setEventId</code> | <code>toString</code> |
| <code>fromXml</code> | <code>getSourceAccountId</code> | <code>hashCode</code> | <code>setSourceAccountId</code> | <code>toXml</code> |
| <code>getCreateDate</code> | <code>getTargetAccountId</code> | <code>setCreateDate</code> | <code>setTargetAccountId</code> | <code>validate</code> |

3.3.4 Canceling Content Sent for Translation (CancelAsset)

| | |
|---------------------------|--|
| Class | CancelAsset |
| Reference | com.claytablet.model.event.producer |
| Extends | com.claytablet.model.event.AbsEvent |
| Implements | IAssetAware , IEvent |
| Constructor | CancelAsset () |
| Supported Versions | All versions |

The Content Connector launches the `CancelAsset` event to cancel content it previously sent for translation (an *asset*). This also launches events to notify the translation provider of the cancellation and removes any files that were uploaded for the translation request.

Note: Many translation technologies *do not* support canceling content sent for translation – so be aware that these features may not work in your particular implementation.

For information about asset events, see page [17](#).

This class has the following methods:

| Return Type | Method and Parameters | Additional Information |
|------------------|-----------------------|--|
| java.lang.String | getAssetId () | Specified by <code>getAssetId</code> in the IAssetAware interface. |

| Return Type | Method and Parameters | Additional Information |
|---|--|---|
| void | setAssetId (java.lang.String assetId) | |
| java.lang.String <ul style="list-style-type: none"> ■ If validation passes, this is null. ■ If validation does not pass, the message (String) provides the reason. | validate () | Validates the fields in this event. Specified by <code>validate</code> in the IEvent interface. |

This class inherits the following methods from the [com.claytablet.model.event.AbsEvent](#) class:

| | | | | |
|----------------------------|---------------------------------|----------------------------|---------------------------------|-----------------------|
| <code>equals</code> | <code>getEventId</code> | <code>getXStream</code> | <code>setEventId</code> | <code>toString</code> |
| <code>fromXml</code> | <code>getSourceAccountId</code> | <code>hashCode</code> | <code>setSourceAccountId</code> | <code>toXml</code> |
| <code>getCreateDate</code> | <code>getTargetAccountId</code> | <code>setCreateDate</code> | <code>setTargetAccountId</code> | |

3.3.5 Canceling a Project Sent for Translation (CancelProject)

| | |
|---------------------------|--|
| Class | CancelProject |
| Reference | com.claytablet.model.event.producer |
| Extends | com.claytablet.model.event.AbsEvent |
| Implements | IEvent , IProjectAware |
| Constructor | CancelProject () |
| Supported Versions | All versions |

The Content Connector launches the `CancelProject` event to cancel a translation project it previously submitted. This also launches events to notify the translation provider of the cancellation and removes any files that were uploaded for the project.

Note: Many translation technologies *do not* support canceling a project – so be aware that these features may not work in your particular implementation.

For information about project events, see page 26.

This class has the following methods:

| Return Type | Method and Parameters | Additional Information |
|------------------|-----------------------|--|
| java.lang.String | getProjectId () | Specified by <code>getProjectId</code> in the IProjectAware interface. |

| Return Type | Method and Parameters | Additional Information |
|---|---|---|
| | setProjectId (java.lang.String projectId) | |
| java.lang.String <ul style="list-style-type: none"> ■ If validation passes, this is null. ■ If validation does not pass, the message (String) provides the reason. | validate () | Validates the fields in this event. Specified by <code>validate</code> in the IEvent interface. |

This class inherits the following methods from the [com.claytablet.model.event.AbsEvent](#) class:

| | | | | |
|----------------------------|---------------------------------|----------------------------|---------------------------------|-----------------------|
| <code>equals</code> | <code>getEventId</code> | <code>getXStream</code> | <code>setEventId</code> | <code>toString</code> |
| <code>fromXml</code> | <code>getSourceAccountId</code> | <code>hashCode</code> | <code>setSourceAccountId</code> | <code>toXml</code> |
| <code>getCreateDate</code> | <code>getTargetAccountId</code> | <code>setCreateDate</code> | <code>setTargetAccountId</code> | |

3.3.6 Canceling Supporting Content Sent to the Translation Provider (CancelSupportAsset)

| | |
|---------------------------|---|
| Class | CancelSupportAsset |
| Reference | com.claytablet.model.event.producer |
| Extends | com.claytablet.model.event.AbsEvent |
| Implements | IEvent |
| Constructor | CancelSupportAsset () |
| Supported Versions | All versions |

The Content Connector launches the `CancelSupportAsset` event to cancel supporting content (*support asset*) it previously sent to the translation provider, to provide helpful context for the translator. This type of content is not translated.

This event also launches events to notify the translation provider of the cancellation and removes the file that was uploaded for the support asset.

Note: Many translation technologies *do not* support canceling supporting content – so be aware that these features may not work in your particular implementation.

For information about support-asset events, see page 18.

This class has the following methods:

| Return Type | Method and Parameters | Additional Information |
|---|--|---|
| java.lang.String | getSupportAssetId () | |
| void | setSupportAssetId (java.lang.String supportAssetId) | |
| java.lang.String <ul style="list-style-type: none"> ■ If validation passes, this is null. ■ If validation does not pass, the message (String) provides the reason. | validate () | Validates the fields in this event. Specified by <code>validate</code> in the IEvent interface. |

This class inherits the following methods from the [com.claytablet.model.event.AbsEvent](#) class:

| | | | | |
|----------------------------|---------------------------------|----------------------------|---------------------------------|-----------------------|
| <code>equals</code> | <code>getEventId</code> | <code>getXStream</code> | <code>setEventId</code> | <code>toString</code> |
| <code>fromXml</code> | <code>getSourceAccountId</code> | <code>hashCode</code> | <code>setSourceAccountId</code> | <code>toXml</code> |
| <code>getCreateDate</code> | <code>getTargetAccountId</code> | <code>setCreateDate</code> | <code>setTargetAccountId</code> | |

3.3.7 Sending Content for Translation (CreateAsset)

| | |
|---------------------------|--|
| Class | CreateAsset |
| Reference | com.claytablet.model.event.producer |
| Extends | com.claytablet.model.event.AbsEvent |
| Implements | IAssetAware , IEvent , IProjectAware |
| Constructor | CreateAsset () |
| Supported Versions | All versions |

The Content Connector launches the `CreateAsset` event to send content for translation into one or more target languages. This content is an *asset*.

Best practice: Group related assets together as a project or a job so that the provider will process the translations together. For information on considerations on deciding whether to group assets as a project or a job, see "[Grouping Assets for Translation](#)" on page 33.

Note: If a project identifier is not assigned to an asset, the system bundles the assets and assigns a project IDs to them.

- ▶ To group related assets together for processing as a single project, use the `setProjectId` method to assign a project identifier, and use the `SubmitProject` event, described in "[Submitting a Project for Translation \(SubmitProject\)](#)" on page 58, to describe and submit the project.

- For detailed instructions on grouping related assets as a job, see "[Grouping Assets into Jobs Using Job Metadata Interfaces](#)" on page 34.

For information about asset events, see page 17.

This class has the following methods:

| Return Type | Method and Parameters | Additional Information |
|------------------------------|---------------------------------|---|
| java.lang.String | getAdditionalServicesRequest () | |
| java.lang.String | getAssetId () | Specified by <code>getAssetId</code> in the IAssetAware interface. |
| java.lang.String | getAssetNativeId () | |
| ContentType | getContentType () | |
| java.lang.String | getDescription () | |
| java.lang.String | getFileExt () | |
| FileType | getFileType () | |
| IJobMetadata | getJobMetadata () | |
| java.lang.String | getName () | |
| java.lang.String | getProjectId () | Specified by <code>getProjectId</code> in the IProjectAware interface. |
| java.lang.String | getSourceLanguageCode () | |
| java.lang.String | getTags () | |
| java.lang.String[] | getTargetLanguageCodes () | |
| boolean | isPendingQuote () | Supported in versions 3.5 and higher of the SDK. See the note below for additional information. |

| Return Type | Method and Parameters | Additional Information |
|-------------|---|---|
| void | setAdditionalServicesRequest (java.lang.String additionalServicesRequest) | |
| void | setAssetId (java.lang.String assetId) | |
| void | setAssetNativeId (java.lang.String assetNativeId) | |
| void | setContentTypes (ContentType contentType) | |
| void | setDescription (java.lang.String description) | |
| void | setFileExt (java.lang.String fileExt) | |
| void | setFileType (FileType fileType) | |
| void | setJobMetadata (IJobMetadata jobMetadata) | |
| void | setName (java.lang.String name) | |
| void | setPendingQuote (boolean pendingQuote) | Supported in versions 3.5 and higher of the SDK. See the note below for additional information. |
| void | setProjectId (java.lang.String projectId) | |
| void | setSourceLanguageCode (java.lang.String sourceLanguageCode) | |
| void | setTags (java.lang.String tags) | |

| Return Type | Method and Parameters | Additional Information |
|---|--|---|
| void | setTargetLanguageCodes (java.lang.String [] targetLanguageCodes) | |
| java.lang.String <ul style="list-style-type: none"> ■ If validation passes, this is null. ■ If validation does not pass, the message (String) provides the reason. | validate () | Validates the fields in this event. Specified by <code>validate</code> in the IEvent interface. |

Note: If the value of the `isPendingQuote` and `setPendingQuote` methods are `true`, the asset task is submitted to the translation to provide a quote, and not immediately for translation. After receiving the quote, the producer can use the `ApproveAssetTaskQuote` method to approve the quote, which instructs the provider to start the translation. Alternatively, the producer can use the `RejectAssetTaskQuote` method to reject the quote, which cancels the asset task. The default value of these methods is `false`.

This class inherits the following methods from the [com.claytablet.model.event.AbsEvent](#) class:

| | | | | |
|----------------------------|---------------------------------|----------------------------|---------------------------------|-----------------------|
| <code>equals</code> | <code>getEventId</code> | <code>getXStream</code> | <code>setEventId</code> | <code>toString</code> |
| <code>fromXml</code> | <code>getSourceAccountId</code> | <code>hashCode</code> | <code>setSourceAccountId</code> | <code>toXml</code> |
| <code>getCreateDate</code> | <code>getTargetAccountId</code> | <code>setCreateDate</code> | <code>setTargetAccountId</code> | |

3.3.8 Sending Supporting Content to Translation (CreateSupportAsset)

| | |
|---------------------------|--|
| Class | CreateSupportAsset |
| Reference | com.claytablet.model.event.producer |
| Extends | com.claytablet.model.event.AbsEvent |
| Implements | IAssetAware , IEvent , IProjectAware |
| Constructor | CreateSupportAsset () |
| Supported Versions | All versions |

The Content Connector launches the `CreateSupportAsset` event to send supporting content *support asset* to the translation provider to provide helpful context for the translator. This type of content is not translated.

For information about support-asset events, see page [18](#).

This class has the following methods:

| Return Type | Method and Parameters | Additional Information |
|------------------------------|---|--|
| java.lang.String | getAssetId () | Specified by <code>getAssetId</code> in the IAssetAware interface. |
| ContentType | getContentType () | |
| java.lang.String | getDescription () | |
| java.lang.String | getFileExt () | |
| FileType | getFileType () | |
| IJobMetadata | getJobMetadata () | |
| java.lang.String | getName () | |
| java.lang.String | getProjectId () | Specified by <code>getProjectId</code> in the IProjectAware interface. |
| java.lang.String | getSupportAssetId () | |
| java.lang.String | getSupportAssetNativeId () | |
| java.lang.String | getTags () | |
| void | setAssetId (java.lang.String assetId) | |
| void | setContentType (ContentType contentType) | |
| void | setDescription (java.lang.String description) | |
| void | setFileExt (java.lang.String fileExt) | |
| void | setFileType (FileType fileType) | |

| Return Type | Method and Parameters | Additional Information |
|---|---|---|
| void | setJobMetadata (IJobMetadata jobMetaData) | |
| void | setName (java.lang.String name) | |
| void | setProjectId (java.lang.String projectId) | |
| void | setSupportAssetId (java.lang.String supportAssetId) | |
| void | setSupportAssetNativeId (java.lang.String supportAssetNativeId) | |
| void | setTags (java.lang.String tags) | |
| java.lang.String <ul style="list-style-type: none"> ■ If validation passes, this is null. ■ If validation does not pass, the message (String) provides the reason. | validate () | Validates the fields in this event. Specified by <code>validate</code> in the IEvent interface. |

This class inherits the following methods from the [com.claytablet.model.event.AbsEvent](#) class:

| | | | | |
|----------------------------|---------------------------------|----------------------------|---------------------------------|-----------------------|
| <code>equals</code> | <code>getEventId</code> | <code>getXStream</code> | <code>setEventId</code> | <code>toString</code> |
| <code>fromXml</code> | <code>getSourceAccountId</code> | <code>hashCode</code> | <code>setSourceAccountId</code> | <code>toXml</code> |
| <code>getCreateDate</code> | <code>getTargetAccountId</code> | <code>setCreateDate</code> | <code>setTargetAccountId</code> | |

3.3.9 Sending Corrected Translated Content to Update the Translation Memory (CreateUpdateTMAsset)

| | |
|-------------------|--|
| Class | CreateUpdateTMAsset |
| Reference | com.claytablet.model.event.producer |
| Extends | com.claytablet.model.event.AbsEvent |
| Implements | IAssetAware , IEvent |

| | |
|---------------------------|------------------------|
| Constructor | CreateUpdateTMAsset () |
| Supported Versions | Version 3.0 and higher |

The Content Connector launches the `CreateUpdateTMAsset` event when the content producer sends corrected translated content back to the translation provider so that it can update the translation memory (TM).

For information about update-TM-asset events, see page [31](#).

This class has the following methods:

| Return Type | Method and Parameters | Additional Information |
|------------------------------|--|--|
| java.lang.String | getAssetId () | Specified by <code>getAssetId</code> in the IAssetAware interface. |
| java.lang.String | getDescription () | |
| java.lang.String | getFileExt () | |
| FileType | getFileType () | |
| IJobMetadata | getJobMetadata () | |
| java.lang.String | getRelatedAssetTaskId () | |
| java.lang.String | getSourceLanguageCode () | |
| java.lang.String | getTargetLanguageCode () | |
| void | setAssetId (java.lang.String assetId) | |
| void | setDescription (java.lang.String description) | |
| void | setFileExt (java.lang.String fileExt) | |
| void | setFileType (FileType fileType) | |

| Return Type | Method and Parameters | Additional Information |
|---|---|---|
| void | setJobMetadata (IJobMetadata jobMetaData) | |
| void | setRelatedAssetTaskId (java.lang.String relatedAssetTaskId) | |
| void | setSourceLanguageCode (java.lang.String sourceLanguageCode) | |
| void | setTargetLanguageCode (java.lang.String targetLanguageCode) | |
| java.lang.String <ul style="list-style-type: none"> ■ If validation passes, this is null. ■ If validation does not pass, the message (String) provides the reason. | validate () | Validates the fields in this event. Specified by <code>validate</code> in the IEvent interface. |

This class inherits the following methods from the [com.claytablet.model.event.AbsEvent](#) class:

| | | | | |
|----------------------------|---------------------------------|----------------------------|---------------------------------|-----------------------|
| <code>equals</code> | <code>getEventId</code> | <code>getXStream</code> | <code>setEventId</code> | <code>toString</code> |
| <code>fromXml</code> | <code>getSourceAccountId</code> | <code>hashCode</code> | <code>setSourceAccountId</code> | <code>toXml</code> |
| <code>getCreateDate</code> | <code>getTargetAccountId</code> | <code>setCreateDate</code> | <code>setTargetAccountId</code> | |

3.3.10 Sending Content for a Translation Update (NeedAssetTaskUpdate)

| | |
|---------------------------|--|
| Class | NeedAssetTaskUpdate |
| Reference | com.claytablet.model.event.producer |
| Extends | com.claytablet.model.event.AbsEvent |
| Implements | IAssetTaskAware , IEvent |
| Constructor | NeedAssetTaskUpdate () |
| Supported Versions | Version 3.0 and higher |

The Content Connector launches the `NeedAssetTaskUpdate` event when the content producer sends the translation provider updated content to translate. (An earlier version of the content was previously translated.)

For information about asset-task-update events, see page 26.

This class has the following methods:

| Return Type | Method and Parameters | Additional Information |
|---|---|---|
| java.lang.String | getAssetTaskId () | Specified by <code>getAssetTaskId</code> in the IAssetTaskAware interface. |
| void | setAssetTaskId (java.lang.String assetTaskId) | |
| java.lang.String <ul style="list-style-type: none"> ■ If validation passes, this is null. ■ If validation does not pass, the message (String) provides the reason. | validate () | Validates the fields in this event. Specified by <code>validate</code> in the IEvent interface. |

This class inherits the following methods from the [com.claytablet.model.event.AbsEvent](#) class:

| | | | | |
|----------------------------|---------------------------------|----------------------------|---------------------------------|-----------------------|
| <code>equals</code> | <code>getEventId</code> | <code>getXStream</code> | <code>setEventId</code> | <code>toString</code> |
| <code>fromXml</code> | <code>getSourceAccountId</code> | <code>hashCode</code> | <code>setSourceAccountId</code> | <code>toXml</code> |
| <code>getCreateDate</code> | <code>getTargetAccountId</code> | <code>setCreateDate</code> | <code>setTargetAccountId</code> | |

3.3.11 Sending Translated Content for Correction (NeedTranslationCorrectionAsset)

| | |
|---------------------------|--|
| Class | NeedTranslationCorrectionAsset |
| Reference | com.claytablet.model.event.producer |
| Extends | com.claytablet.model.event.AbsEvent |
| Implements | IAssetAware , IEvent , IProjectAware |
| Constructor | NeedTranslationCorrectionAsset () |
| Supported Versions | Version 3.0 and higher |

The Content Connector launches the `NeedTranslationCorrectionAsset` event when the content producer asks the translation provider to correct translated content.

- If a project identifier is assigned, then the asset is not processed until the project it belongs to is submitted.
- If no project identifier is assigned, the system bundles the asset and assign a project to it.

Important: If there are known related assets that should be submitted at the same time, assign a project identifier to each asset.

For information about translation-correction-asset events, see page 29.

This class has the following methods:

| Return Type | Method and Parameters | Additional Information |
|------------------------------|---|---|
| java.lang.String | getAssetId () | Specified by <code>getAssetId</code> in the IAssetAware interface. |
| java.lang.String | getAssetNativeId () | |
| ContentType | getContentType () | |
| java.lang.String | getDescription () | |
| java.lang.String | getFileExt () | |
| FileType | getFileType () | |
| IJobMetadata | getJobMetadata () | |
| java.lang.String | getName () | |
| java.lang.String | getProjectId () | Specified by <code>getProjectId</code> in the <code>IProjectAware</code> interface. |
| java.lang.String | getSourceLanguageCode () | |
| java.lang.String | getTags () | |
| java.lang.String | getTargetLanguageCode () | |
| void | setAssetId (java.lang.String assetId) | |
| void | setAssetNativeId (java.lang.String assetNativeId) | |
| void | setContentType (ContentType contentType) | |
| void | setDescription (java.lang.String description) | |

| Return Type | Method and Parameters | Additional Information |
|---|--|---|
| void | setFileExt (java.lang.String fileExt) | |
| void | setFileType (FileType fileType) | |
| void | setJobMetadata (IJobMetadata jobMetadata) | |
| void | setName (java.lang.String name) | |
| void | setProjectId (String projectId) | |
| void | setSourceLanguageCode (java.lang.String sourceLanguageCode) | |
| void | setTags (java.lang.String tags) | |
| void | setTargetLanguageCodes (java.lang.String targetLanguageCode) | |
| java.lang.String <ul style="list-style-type: none"> ■ If validation passes, this is null. ■ If validation does not pass, the message (String) provides the reason. | validate () | Validates the fields in this event. Specified by <code>validate</code> in the IEvent interface. |

This class inherits the following methods from the [com.claytablet.model.event.AbsEvent](#) class:

| | | | | |
|---------------|--------------------|---------------|--------------------|----------|
| equals | getEventId | getXStream | setEventId | toString |
| fromXml | getSourceAccountId | hashCode | setSourceAccountId | toXml |
| getCreateDate | getTargetAccountId | setCreateDate | setTargetAccountId | |

3.3.12 Acknowledging Receiving Translated Content for Correction (ReceivedTranslationCorrectionAssetTask)

| | |
|--------------|--|
| Class | ReceivedTranslationCorrectionAssetTask |
|--------------|--|

| | |
|---------------------------|--|
| Reference | com.claytablet.model.event.producer |
| Extends | com.claytablet.model.event.AbsEvent |
| Implements | IAssetTaskAware , IEvent |
| Constructor | ReceivedTranslationCorrectionAssetTask () |
| Supported Versions | Version 3.0 and higher |

The Content Connector launches the `ReceivedTranslationCorrectionAssetTask` event when the content producer has reviewed and approved the translation correction.

For information about translation-correction-asset events, see page 29.

This class has the following methods:

| Return Type | Method and Parameters | Additional Information |
|------------------|---|--|
| java.lang.String | getAssetTaskId () | Specified by <code>getAssetTaskId</code> in the IAssetTaskAware interface. |
| java.lang.String | getFileExt () | |
| java.lang.String | getReviewNote () | |
| boolean | isWithContent () | |
| void | setAssetTaskId (java.lang.String assetTaskId) | |
| void | setFileExt (java.lang.String fileExt) | |
| void | setReviewNote (java.lang.String reviewNote) | |
| void | setWithContent (boolean withContent) | |

| Return Type | Method and Parameters | Additional Information |
|---|-----------------------|---|
| java.lang.String ■ If validation passes, this is null. ■ If validation does not pass, the message (String) provides the reason. | validate () | Validates the fields in this event. Specified by <code>validate</code> in the IEvent interface. |

This class inherits the following methods from the [com.claytablet.model.event.AbsEvent](#) class:

| | | | | |
|----------------------------|---------------------------------|----------------------------|---------------------------------|-----------------------|
| <code>equals</code> | <code>getEventId</code> | <code>getXStream</code> | <code>setEventId</code> | <code>toString</code> |
| <code>fromXml</code> | <code>getSourceAccountId</code> | <code>hashCode</code> | <code>setSourceAccountId</code> | <code>toXml</code> |
| <code>getCreateDate</code> | <code>getTargetAccountId</code> | <code>setCreateDate</code> | <code>setTargetAccountId</code> | |

3.3.13 Acknowledging Receiving Updated Translated Content for Review (ReceivedUpdatedAssetTask)

| | |
|---------------------------|--|
| Class | ReceivedUpdatedAssetTask |
| Reference | com.claytablet.model.event.producer |
| Extends | com.claytablet.model.event.AbsEvent |
| Implements | IAssetTaskAware , IEvent |
| Constructor | ReceivedUpdatedAssetTask () |
| Supported Versions | Version 3.0 and higher |

The Content Connector launches the `ReceivedUpdatedAssetTask` event when the content producer receives a `ReviewUpdatedAssetTask` event, indicating that the translation update is ready for review.

For information about updated-asset-task events, see page 28.

This class has the following methods:

| Return Type | Method and Parameters | Additional Information |
|------------------|---|--|
| java.lang.String | getAssetTaskId () | Specified by <code>getAssetTaskId</code> in the IAssetTaskAware interface. |
| void | setAssetTaskId (java.lang.String assetTaskId) | |

| Return Type | Method and Parameters | Additional Information |
|---|-----------------------|---|
| java.lang.String ■ If validation passes, this is null. ■ If validation does not pass, the message (String) provides the reason. | validate () | Validates the fields in this event. Specified by <code>validate</code> in the IEvent interface. |

This class inherits the following methods from the [com.claytablet.model.event.AbsEvent](#) class:

| | | | | |
|----------------------------|---------------------------------|----------------------------|---------------------------------|-----------------------|
| <code>equals</code> | <code>getEventId</code> | <code>getXStream</code> | <code>setEventId</code> | <code>toString</code> |
| <code>fromXml</code> | <code>getSourceAccountId</code> | <code>hashCode</code> | <code>setSourceAccountId</code> | <code>toXml</code> |
| <code>getCreateDate</code> | <code>getTargetAccountId</code> | <code>setCreateDate</code> | <code>setTargetAccountId</code> | |

3.3.14 Rejecting Translated Content (RejectAssetTask)

| | |
|---------------------------|--|
| Class | RejectAssetTask |
| Reference | com.claytablet.model.event.producer |
| Extends | com.claytablet.model.event.AbsEvent |
| Implements | IAssetTaskAware , IEvent |
| Constructor | RejectAssetTask () |
| Supported Versions | All versions |

The Content Connector launches the `RejectAssetTask` event when it rejects the translation to a single target language (an *asset task*). (For example, the translation itself is incomplete or wrong.) This event may contain notes indicating the reason for rejection and a new file might have been uploaded for the asset task that a translation provider can review.

For information about asset-task events, see page 19.

This class has the following methods:

| Return Type | Method and Parameters | Additional Information |
|------------------|-----------------------|--|
| java.lang.String | getAssetTaskId () | Specified by <code>getAssetTaskId</code> in the IAssetTaskAware interface. |
| java.lang.String | getFileExt () | |
| java.lang.String | getReviewNote () | |

| Return Type | Method and Parameters | Additional Information |
|---|---|---|
| boolean | isWithContent () | |
| void | setAssetTaskId (java.lang.String assetTaskId) | |
| void | setFileExt (java.lang.String fileExt) | |
| void | setReviewNote (java.lang.String reviewNote) | |
| void | setWithContent (boolean withContent) | |
| java.lang.String <ul style="list-style-type: none"> ■ If validation passes, this is null. ■ If validation does not pass, the message (String) provides the reason. | validate () | Validates the fields in this event. Specified by <code>validate</code> in the IEvent interface. |

This class inherits the following methods from the [com.claytablet.model.event.AbsEvent](#) class:

| | | | | |
|----------------------------|---------------------------------|----------------------------|---------------------------------|-----------------------|
| <code>equals</code> | <code>getEventId</code> | <code>getXStream</code> | <code>setEventId</code> | <code>toString</code> |
| <code>fromXml</code> | <code>getSourceAccountId</code> | <code>hashCode</code> | <code>setSourceAccountId</code> | <code>toXml</code> |
| <code>getCreateDate</code> | <code>getTargetAccountId</code> | <code>setCreateDate</code> | <code>setTargetAccountId</code> | |

3.3.15 Rejecting a Translation Quote (RejectAssetTaskQuote)

| | |
|---------------------------|--|
| Class | RejectAssetTaskQuote |
| Reference | com.claytablet.model.event.producer |
| Extends | com.claytablet.model.event.AbsEvent |
| Implements | IAssetTaskAware , IEvent |
| Constructor | RejectAssetTaskQuote () |
| Supported Versions | Version 3.5 and higher |

The Content Connector launches the `RejectAssetTaskQuote` event when it rejects a quote for translation to a single target language (an *asset task*). This typically cancels the translation to that target language.

For information about asset-task-quote events, see page 22.

This class has the following methods:

| Return Type | Method | Additional Information |
|------------------|---|--|
| java.lang.String | getAssetTaskId () | Specified by <code>getAssetTaskId</code> in the IAssetTaskAware interface. |
| java.lang.String | getRejectionNote () | |
| void | setAssetTaskId (java.lang.String assetTaskId) | |
| void | setRejectionNote (java.lang.String rejectionNote) | |

This class inherits the following methods from the [com.claytablet.model.event.AbsEvent](#) class:

| | | | | |
|----------------------------|---------------------------------|----------------------------|---------------------------------|-----------------------|
| <code>equals</code> | <code>getEventId</code> | <code>getXStream</code> | <code>setEventId</code> | <code>toString</code> |
| <code>fromXml</code> | <code>getSourceAccountId</code> | <code>hashCode</code> | <code>setSourceAccountId</code> | <code>toXml</code> |
| <code>getCreateDate</code> | <code>getTargetAccountId</code> | <code>setCreateDate</code> | <code>setTargetAccountId</code> | <code>validate</code> |

3.3.16 Submitting a Project for Translation (SubmitProject)

| | |
|---------------------------|--|
| Class | SubmitProject |
| Reference | com.claytablet.model.event.producer |
| Extends | com.claytablet.model.event.AbsEvent |
| Implements | IEvent , IProjectAware |
| Constructor | SubmitProject () |
| Supported Versions | All versions |

The Content Connector launches the `SubmitProject` event when it submits a project for processing.

Note: The Clay Tablet Platform can also launch this event bundles together a floating set of content (assets) for processing.

For information about project events, see page 26.

This class has the following methods:

| Return Type | Method and Parameters | Additional Information |
|------------------|---|--|
| java.lang.String | getAdditionalServicesRequest () | |
| java.util.Date | getDeadline () | |
| java.lang.String | getDescription () | |
| java.lang.String | getName () | |
| java.lang.String | getProjectId () | Specified by <code>getProjectId</code> in the IProjectAware interface. |
| java.lang.String | getProjectNativeId () | |
| java.lang.String | getTags () | |
| void | setAdditionalServicesRequest (java.lang.String additionalServicesRequest) | |
| void | setDeadline (java.util.Date deadline) | |
| void | setDescription (java.lang.String description) | |
| void | setName (java.lang.String name) | |
| void | setProjectId (java.lang.String projectId) | |
| void | setProjectNativeId (java.lang.String projectNativeId) | |
| void | setTags (java.lang.String tags) | |

| Return Type | Method and Parameters | Additional Information |
|---|-----------------------|--|
| java.lang.String ■ If validation passes, this is null. ■ If validation does not pass, the message (String) provides the reason. | validate () | Validates the fields in this event. Specified by validate in the IEvent interface. |

This class inherits the following methods from the [com.claytablet.model.event.AbsEvent](#) class:

| | | | | |
|---------------|--------------------|---------------|--------------------|----------|
| equals | getEventId | getXStream | setEventId | toString |
| fromXml | getSourceAccountId | hashCode | setSourceAccountId | toXml |
| getCreateDate | getTargetAccountId | setCreateDate | setTargetAccountId | |

3.4 Code Sample: Sending Content for Translation

The following code sample illustrates how to use the events described in this section to send content for translation.

Note: The following sample code is also included in the SDK package, in the `\samples\src\main\java\com\claytablet\app\ProducerEventSenderSample.java` file.

```
public class ProducerEventSenderSample {

    private static final Log log = LogFactory
        .getLog(ProducerEventSenderSample.class);

    public static void main(String args[]) throws Exception
    {

        log.debug("Initialize dependencies.");
        // Set up the preferred Guice injector.
        Injector injector = Guice.createInjector(new DefaultSQSS3Module());

        // Retrieve the default producer sender instance via Guice.
        ProducerSender sender = injector.getInstance(ProducerSender.class);
    }
}
```

```
// Create a new project ID. We will assign this ID to all assets and
// support assets. This will group the assets and support assets together
// for service routing.
String projectId = IdGenerator.createId();

// Create an IJobMetadata interface to group all the assets into one job.
IJobMetadata jobMetadata = JobMetadataFactory.newJobMetadata();

// One job per project.
jobMetadata.setJobId(projectId);
jobMetadata.setJobName("jobName");

// 4 assets, 2 target languages per asset, so there are 8 asset tasks.
jobMetadata.setAssetTaskCount(8);
jobMetadata.setProducerId("test-producerId");
jobMetadata.setPoReference("poReference");
jobMetadata.setDescription("description");
jobMetadata.setClient("ClayTablet");
jobMetadata.setCreator("foo");
jobMetadata.setCreatorContact("foo@clay-tablet.com");
jobMetadata.setStartDate("01/01/2011");
jobMetadata.setDueDate("01/01/2012");

// Create the first asset.
CreateAsset asset1 = new CreateAsset();
asset1.setProjectId(projectId);

// It is very useful to set a reference of your content to
// AssetNativeId, such as "contentGUID|languageID|versionID",
// and when the translation is completed, producer will get a
// ReviewAsstTask event, and ReviewAsstTask.getAssetNativeId() will
// return the reference Info.
asset1.setAssetNativeId("reference-to-asset1");
asset1.setName("First Asset");
asset1.setTags("first, asset");
asset1.setDescription("First Asset Description.");
asset1.setContentType(ContentType.Technical);
```

```
asset1.setFileType (FileType.Text);
asset1.setFileExt ("txt");
asset1.setSourceLanguageCode (Language.English_US);
String[] targetLanguageCodes = new String[2];
targetLanguageCodes[0] = Language.French;
targetLanguageCodes[1] = Language.Spanish;
asset1.setTargetLanguageCodes (targetLanguageCodes);
asset1.setAdditionalServicesRequest (
    "First Asset - Additional Services Request.");

// Attach job metadata.
asset1.setJobMetadata (jobMetadata);

// Send the event.
sender.sendEvent (asset1, "./files/source/asset1.txt");

// Create the second asset.
CreateAsset asset2 = new CreateAsset ();
asset2.setProjectId (projectId);
asset2.setAssetNativeId ("reference-to-asset2");
asset2.setName ("Second Asset");
asset2.setTags ("second, asset");
asset2.setDescription ("Second Asset Description.");
asset2.setContentType (ContentType.Technical);
asset2.setFileType (FileType.PDF);
asset2.setFileExt ("pdf");
asset2.setSourceLanguageCode (Language.English_US);
targetLanguageCodes = new String[2];
targetLanguageCodes[0] = Language.French;
targetLanguageCodes[1] = Language.Spanish;
asset2.setTargetLanguageCodes (targetLanguageCodes);
asset2.setAdditionalServicesRequest (
    "Second Asset - Additional Services Request.");

// Send the event.
sender.sendEvent (asset2, "./files/source/asset2.pdf");
```

```
// Attach job metadata.
asset2.setJobMetadata(jobMetadata);

// Create the first support asset.
CreateSupportAsset supportAsset1 = new CreateSupportAsset();
supportAsset1.setProjectId(projectId);
supportAsset1.setSupportAssetNativeId("ref-supportAsset1");
supportAsset1.setName("First Support Asset");
supportAsset1.setTags("first, support, asset");
supportAsset1.setDescription("First Support Asset Description");
supportAsset1.setContentType(ContentType.Technical);
supportAsset1.setFileType(FileType.Text);
supportAsset1.setFileExt("txt");

// Attach job metadata.
supportAsset1.setJobMetadata(jobMetadata);

// Send the event.
sender.sendEvent(supportAsset1, "./files/source/supportAsset1.txt");

// Create the second support asset.
CreateSupportAsset supportAsset2 = new CreateSupportAsset();

// Assign it to an asset instead of to a project.
supportAsset2.setAssetId(asset2.getAssetId());
supportAsset2.setSupportAssetNativeId("ref-supportAsset2");
supportAsset2.setName("Second Support Asset");
supportAsset2.setTags("second, support, asset");
supportAsset2.setDescription("Second Support Asset Description");
supportAsset2.setContentType(ContentType.Technical);
supportAsset2.setFileType(FileType.Other);
supportAsset2.setFileExt("dat");

// Attach job metadata.
supportAsset2.setJobMetadata(jobMetadata);

// Send the event.
```

```

sender.sendEvent (supportAsset2, "./files/source/supportAsset2.dat");

// Submit the project.
SubmitProject project = new SubmitProject ();
project.setProjectId(projectId);
project.setProjectNativeId("project-submission-test");
project.setName("Project Submission Test");
project.setTags("project, submission, test");
project.setDescription("Project Submission Test Description.");
project.setAdditionalServicesRequest (
    "Project Submission Test - Additional Services Request.");

// Send the event.
sender.sendEvent (project);
}
}

```

3.5 Events a Content Connector Receives

| | |
|------------------|-------------------------------------|
| Reference | com.claytablet.model.event.platform |
|------------------|-------------------------------------|

A Content Connector can receive the following events from the Clay Tablet Platform:

| Event | Description |
|--|--|
| CompletedProject | Receives notification that the project is marked as completed, because all the project tasks were either approved or canceled. |
| ReviewAssetTask | Receives notification that translated content is ready for review. |
| ReviewTranslationCorrectionAssetTask | Receives notification that the translation correction is ready for review. |
| ReviewUpdatedAssetTask | Receives notification that the translation update is ready for review. |

| Event | Description |
|---------------------------------------|---|
| UpdatedAssetTaskState | Receives notification that the translation provider has updated the state and/or the estimated arrival time of translated content to a particular language (an <i>asset task</i>). |

Note: A Content Connector also receives the `ProcessingError` and `AssetTaskProcessingError` events, described in "[Events that All Connectors Receive](#)" on page 135.

3.5.1 Receiving Notification of a Completed Project (`CompletedProject`)

| | |
|---------------------------|--|
| Class | <code>CompletedProject</code> |
| Reference | <code>com.claytablet.model.event.platform</code> |
| Extends | com.claytablet.model.event.AbsEvent |
| Implements | IEvent , IProjectAware |
| Constructor | <code>CompletedProject ()</code> |
| Supported Versions | All versions |

The Clay Tablet Platform launches the `CompletedProject` event and sends it to the Content Connector. It launches this event when it marks the project as completed, because all the project tasks were either approved or canceled.

Recommendation: After the Content Connector receives this event, it can call the CMS to flag the project or bundle as completed or ready for the next workflow step.

For information about project events, see page 26.

This class has the following methods:

| Return Type | Method and Parameters | Additional Information |
|-------------------------------|--|--|
| <code>java.lang.String</code> | <code>getProjectId ()</code> | Specified by <code>getProjectId</code> in the IProjectAware interface. |
| <code>java.lang.String</code> | <code>getProjectNativeId ()</code> | |
| <code>void</code> | <code>setProjectId (java.lang.String projectId)</code> | |

| Return Type | Method and Parameters | Additional Information |
|---|---|---|
| void | setProjectNativeId (java.lang.String projectNativeId) | |
| java.lang.String <ul style="list-style-type: none"> ■ If validation passes, this is null. ■ If validation does not pass, the message (String) provides the reason. | validate () | Validates the fields in this event. Specified by <code>validate</code> in the IEvent interface. |

This class inherits the following methods from the [com.claytablet.model.event.AbsEvent](#) class:

| | | | | |
|----------------------------|---------------------------------|----------------------------|---------------------------------|-----------------------|
| <code>equals</code> | <code>getEventId</code> | <code>getXStream</code> | <code>setEventId</code> | <code>toString</code> |
| <code>fromXml</code> | <code>getSourceAccountId</code> | <code>hashCode</code> | <code>setSourceAccountId</code> | <code>toXml</code> |
| <code>getCreateDate</code> | <code>getTargetAccountId</code> | <code>setCreateDate</code> | <code>setTargetAccountId</code> | |

3.5.2 Receiving an Instruction to Review Translated Content (ReviewAssetTask)

| | |
|---------------------------|--|
| Class | ReviewAssetTask |
| Reference | com.claytablet.model.event.platform |
| Extends | com.claytablet.model.event.AbsEvent |
| Implements | IAssetAware , IAssetTaskAware , IEvent |
| Constructor | ReviewAssetTask () |
| Supported Versions | All versions |

The Clay Tablet Platform launches the `ReviewAssetTask` event and sends it to the Content Connector. It launches this event after a translation provider submits translated content back to the platform, indicating that it is ready for review.

A user of the Content Connector, such as a content editor, can then review the translation, often as a workflow step in the CMS. The user can then either approve or reject the translation.

For information about asset-task events, see page [19](#).

This class has the following methods:

| Return Type | Method and Parameters | Additional Information |
|------------------|-----------------------|--|
| java.lang.String | getAssetId () | Specified by <code>getAssetId</code> in the IAssetAware interface. |

| Return Type | Method and Parameters | Additional Information |
|---|---|---|
| java.lang.String | getAssetNativeId () | |
| java.lang.String | getAssetTaskId () | Specified by <code>getAssetTaskId</code> in the IAssetTaskAware interface. |
| java.lang.String | getFileExt () | |
| java.lang.String | getTargetLanguageCode () | |
| void | setAssetId (java.lang.String assetId) | |
| void | setAssetNativeId (java.lang.String assetNativeId) | |
| void | setAssetTaskId (java.lang.String assetTaskId) | |
| void | setFileExt (java.lang.String fileExt) | |
| void | setTargetLanguageCode (java.lang.String targetLanguageCode) | |
| java.lang.String <ul style="list-style-type: none"> ■ If validation passes, this is null. ■ If validation does not pass, the message (String) provides the reason. | validate () | Validates the fields in this event. Specified by <code>validate</code> in the IEvent interface. |

This class inherits the following methods from the [com.claytablet.model.event.AbsEvent](#) class:

| | | | | |
|----------------------------|---------------------------------|----------------------------|---------------------------------|-----------------------|
| <code>equals</code> | <code>getEventId</code> | <code>getXStream</code> | <code>setEventId</code> | <code>toString</code> |
| <code>fromXml</code> | <code>getSourceAccountId</code> | <code>hashCode</code> | <code>setSourceAccountId</code> | <code>toXml</code> |
| <code>getCreateDate</code> | <code>getTargetAccountId</code> | <code>setCreateDate</code> | <code>setTargetAccountId</code> | |

3.5.3 Receiving an Instruction to Review Corrected Translated Content (ReviewTranslationCorrectionAssetTask)

| | |
|---------------------------|--|
| Class | ReviewTranslationCorrectionAssetTask |
| Reference | com.claytablet.model.event.platform |
| Extends | com.claytablet.model.event.AbsEvent |
| Implements | IAssetAware , IAssetTaskAware , IEvent |
| Constructor | ReviewTranslationCorrectionAssetTask () |
| Supported Versions | Version 3.0 and higher |

The Clay Tablet Platform launches the `ReviewTranslationCorrectionAssetTask` event and sends it to the Content Connector. It launches this event after the translation provider completes the translation correction, and the Translation Connector submits it using the `SubmitTranslationCorrectionAssetTask` event. The content producer can accept or reject this correction.

For information about translation-correction-asset events, see page 29.

This class has the following methods:

| Return Type | Method and Parameters | Additional Information |
|------------------|---|--|
| java.lang.String | getAssetId () | Specified by <code>getAssetId</code> in the IAssetAware interface. |
| java.lang.String | getAssetNativeId () | |
| java.lang.String | getAssetTaskId () | Specified by <code>getAssetTaskId</code> in the IAssetTaskAware interface. |
| java.lang.String | getFileExt () | |
| java.lang.String | getTargetLanguageCode () | |
| void | setAssetId (java.lang.String assetId) | |
| void | setAssetNativeId (java.lang.String assetNativeId) | |
| void | setAssetTaskId (java.lang.String assetTaskId) | |

| Return Type | Method and Parameters | Additional Information |
|---|---|---|
| void | setFileExt (java.lang.String fileExt) | |
| void | setTargetLanguageCode (java.lang.String targetLanguageCode) | |
| java.lang.String <ul style="list-style-type: none"> ■ If validation passes, this is null. ■ If validation does not pass, the message (String) provides the reason. | validate () | Validates the fields in this event. Specified by <code>validate</code> in the IEvent interface. |

This class inherits the following methods from the [com.claytablet.model.event.AbsEvent](#) class:

| | | | | |
|---------------|--------------------|---------------|--------------------|----------|
| equals | getEventId | getXStream | setEventId | toString |
| fromXml | getSourceAccountId | hashCode | setSourceAccountId | toXml |
| getCreateDate | getTargetAccountId | setCreateDate | setTargetAccountId | |

3.5.4 Receiving an Instruction to Review Updated Translated Content (ReviewUpdatedAssetTask)

| | |
|---------------------------|--|
| Class | ReviewUpdatedAssetTask |
| Reference | com.claytablet.model.event.platform |
| Extends | com.claytablet.model.event.AbsEvent |
| Implements | IAssetAware , IAssetTaskAware , IEvent |
| Constructor | ReviewUpdatedAssetTask () |
| Supported Versions | Version 3.0 and higher |

The Clay Tablet Platform launches the `ReviewUpdatedAssetTask` event and sends it to the Content Connector. It launches this event when the translation provider submits an update of translated content back to the content producer for review. The content producer can then accept or reject this update.

For information about updated-asset-task events, see page [28](#).

This class has the following methods:

| Return Type | Method and Parameters | Additional Information |
|---|---|---|
| java.lang.String | getAssetId () | Specified by <code>getAssetId</code> in the IAssetAware interface. |
| java.lang.String | getAssetNativeId () | |
| java.lang.String | getAssetTaskId () | Specified by <code>getAssetTaskId</code> in the IAssetTaskAware interface. |
| java.lang.String | getFileExt () | |
| java.lang.String | getTargetLanguageCode () | |
| void | setAssetId (java.lang.String assetId) | |
| void | setAssetNativeId (java.lang.String assetNativeId) | |
| void | setAssetTaskId (java.lang.String assetTaskId) | |
| void | setFileExt (java.lang.String fileExt) | |
| void | setTargetLanguageCode (java.lang.String targetLanguageCode) | |
| java.lang.String <ul style="list-style-type: none"> ■ If validation passes, this is null. ■ If validation does not pass, the message (String) provides the reason. | validate () | Validates the fields in this event. Specified by <code>validate</code> in the IEvent interface. |

This class inherits the following methods from the [com.claytablet.model.event.AbsEvent](#) class:

equals getEventId getXStream setEventId toString

fromXml getSourceAccountId hashCode setSourceAccountId toXml
 getCreateDate getTargetAccountId setCreateDate setTargetAccountId

3.5.5 Receiving an Update about Translation Status (UpdatedAssetTaskState)

| | |
|---------------------------|--|
| Class | UpdatedAssetTaskState |
| Reference | com.claytablet.model.event.platform |
| Extends | com.claytablet.model.event.AbsEvent |
| Implements | IAssetTaskAware , IAssetAware , IEvent , IProjectAware |
| Constructor | UpdatedAssetTaskState () |
| Supported Versions | All versions |

The Clay Tablet Platform launches the `UpdatedAssetTaskState` and sends it to the Content Connector. It launches this event when the translation provider has updated the state and/or the estimated arrival time of translated content to a particular language (an *asset task*).

For information about asset-task-state events, see page [24](#).

This class has the following methods:

| Return Type | Method and Parameters | Additional Information |
|------------------|-----------------------------|--|
| java.lang.String | getAssetId () | Specified by <code>getAssetId</code> in the IAssetAware interface. |
| java.lang.String | getAssetNativeId () | |
| java.lang.String | getAssetTaskId () | Specified by <code>getAssetTaskId</code> in the IAssetTaskAware interface. |
| java.util.Date | getEta () | |
| java.lang.String | getNativeState () | |
| java.lang.String | getNotes () | |
| java.lang.String | getProjectId () | Specified by <code>getProjectId</code> in the IProjectAware interface. |
| int | getTranslationPercentage () | |

| Return Type | Method and Parameters | Additional Information |
|---|---|---|
| void | setAssetId (java.lang.String assetId) | |
| void | setAssetNativeId (java.lang.String assetNativeId) | |
| void | setAssetTaskId (java.lang.String assetTaskId) | |
| void | setEta (java.util.Date eta) | |
| void | setNativeState (java.lang.String nativeState) | |
| void | setNotes (java.lang.String notes) | |
| void | setProjectId (java.lang.String projectId) | |
| void | setTranslationPercentage (int translationPercentage) | |
| java.lang.String <ul style="list-style-type: none"> ■ If validation passes, this is null. ■ If validation does not pass, the message (String) provides the reason. | validate () | Validates the fields in this event. Specified by <code>validate</code> in the IEvent interface. |

This class inherits the following methods from the [com.claytablet.model.event.AbsEvent](#) class:

| | | | | |
|---------------|--------------------|---------------|--------------------|----------|
| equals | getEventId | getXStream | setEventId | toString |
| fromXml | getSourceAccountId | hashCode | setSourceAccountId | toXml |
| getCreateDate | getTargetAccountId | setCreateDate | setTargetAccountId | |

3.6 Code Samples: Receiving Events

This section contains the following examples of the Content Connector receiving events:

- ["Code Sample: Handling Errors and Receiving Translated Files"](#) on page 73
- ["Code Sample: Enabling Google Guice to Inject the Correct Implementation Class"](#) on page 75
- ["Code Sample: Creating a Producer Processing Class"](#) on page 76

Note: All sample code is also included in the `samples` folder in the SDK package.

3.6.1 Code Sample: Handling Errors and Receiving Translated Files

The following code sample illustrates how the Content Connector uses the events described in this section to handle errors and receive translated files.

Note: The following sample code is also included in the SDK package, in the `\samples\src\main\java\com\claytablet\service\event\impl\ProducerReceiverImpl.java` file.

```
public class ProducerReceiverImpl implements ProducerReceiver
{

    @Inject
    public ProducerReceiverImpl(SourceAccountProvider sap,StorageClientService
        storageClientService) {
        this.sap = sap;
        this.storageClientService = storageClientService;
    }

    public void receiveEvent(CompletedProject event) {
        log.debug(event.getClass().getSimpleName() + " event received.");

        // Insert producer integration code here.
        // For example, mark the local project as completed in the CMS.
        // If an exception is thrown, the event will remains in the queue.
    }

    public void receiveEvent(ProcessingError event) {

        log.debug(event.getClass().getSimpleName() + " event received.");
```

```
// Insert producer integration code here.
// An error occurred. Examine and take appropriate action.

log.error(event.getErrorMessage());

// The event.getErrorDetails() string contains the original serialized
// event that caused the error. It can be deserialized into its event object.
// If an exception is thrown, the event remains in the queue.
}

public void receiveEvent(ReviewAssetTask event)
    throws StorageServiceException, EventServiceException {

    // If an exception is thrown, the event remains in the queue, for example,
    // the file cannot be retrieved from storage.

    log.debug(event.getClass().getSimpleName() + " event received.");

    // Initialize the storage client for the source account.
    initStorageClient();

    log.debug("Download the latest asset task revision for:
        "+ event.getAssetTaskId());

    // This code uses the default download path set in the account's source.xml.
    String downloadPath = storageClientService
        .downloadLatestAssetTaskVersion(
            event.getAssetTaskId(), null);

    log.debug("Downloaded an asset task version file to: " + downloadPath);

    // Insert producer integration code here, for example,
    // send the asset to the CMS and mark it for review.
    // If an exception is thrown, the event remains in the queue.
}
```

```

public void receiveEvent(UpdatedAssetTaskState event) {

    log.debug(event.getClass().getSimpleName() + " event received.");

    // Insert producer integration code here, for example,
    // update the translated asset state in the CMS.
    // If an exception is thrown, the event remains in the queue.
}

private void initStorageClient() {

    log.debug("Retrieve the source account from the provider.");
    Account sourceAccount = sap.get();
    log.debug("Initialize the storage client service.");
    storageClientService.setPublicKey(sourceAccount.getPublicKey());
    storageClientService.setPrivateKey(sourceAccount.getPrivateKey());
    storageClientService.setStorageBucket(sourceAccount.getStorageBucket());
}

}

```

3.6.2 Code Sample: Enabling Google Guice to Inject the Correct Implementation Class

The following code sample illustrates how to enable Google Guice to inject the correct implementation class.

Note: The following sample code is also included in the SDK package, in the `\samples\src\main\java\com\claytablet\module\DefaultSQSS3Module.java` file.

```

public class DefaultSQSS3Module extends SQSS3Module {

    protected void configure() {

        super.configure();

        // Instruct Guice to use ProducerReceiverImpl as ProducerReceiver.
        bind(ProducerReceiver.class).to(ProducerReceiverImpl.class);

        // Instruct Guice to use ProducerEventListener as EventListener.
    }
}

```

```

// EventListener checks the Message Queue to see if any events are in the queue.
// It calls ProducerReceiver (here, ProducerReceiverImpl) to handle the event.
bind(EventListener.class).to(ProducerEventListener.class);
}
}

```

3.6.3 Code Sample: Creating a Producer Processing Class

This class injects and calls the event listener service at a configurable interval.

Note: The following sample code is also included in the SDK package, in the `\samples\src\main\java\com\claytablet\app\ProducerEventCron.java` file.

```

public class ProducerEventCron {

private static final Log log = LoggerFactory.getLog(ProducerEventCron.class);

// The interval to sleep for, in seconds (300 = 5 minutes).
private static final int SLEEP_INTERVAL = 300;

// The maximum number of messages to retrieve and process per interval.
// Zero (0) indicates no limit (all messages available)
private static final int MAX_MESSAGES = 0;

public static void main(String args[]) throws Exception {

    log.debug("Initialize dependencies.");

    // Set up the preferred Guice injector
    Injector injector = Guice.createInjector(new DefaultsQSS3Module());

    // Load the listener
    EventListener listener = injector.getInstance(EventListener.class);

    log.debug("Start the endless loop.");
    while (true) {

        // Check for messages

```

```
listener.checkMessages (MAX_MESSAGES);

log.debug("sleeping for " + SLEEP_INTERVAL + " seconds.");
Thread.sleep(SLEEP_INTERVAL * 1000);
}
}
}
```

4 Events for Building a Translation Connector

A translation management system (TMS) or machine translation (MT) service implements a Clay Tablet *Translation Connector* to:

- receive translation requests and download files for translation from the Clay Tablet Platform, using events. For details, see "[Events a Translation Connector Receives](#)" on page 78. For an example of using events to receive requests and files for translation, see "[Code Sample: Receiving Events](#)" on page 108.
- retrieve metadata about a translation job. For details, see "[Retrieving Job Metadata](#)" on page 114.
- use event to send translated content to the Clay Tablet Platform, where it can be retrieved by the CMS. For details, see "[Events a Translation Connector Can Send](#)" on page 115. For examples of using events to send status updates and translated content, see "[Code Samples: Sending Events](#)" on page 127.

The Clay Tablet Platform uses Message Queues to provide asynchronous communications with external applications, such as a TMS or an MT service. For information about asynchronous communications, see http://en.wikipedia.org/wiki/Asynchronous_communication.

Note about the XML format of assets sent for translation: The format in which you send content for translation is important. There is an industry standard called XLIFF, which we recommend you review and adhere to if possible for content sent for translation. For information about this standard, see: <http://docs.oasis-open.org/xliff/xliff-core/xliff-core.html>

4.1 Events a Translation Connector Receives

| | |
|------------------|-------------------------------------|
| Reference | com.claytablet.model.event.platform |
|------------------|-------------------------------------|

A Translation Connector can receive the following events from the Clay Tablet Platform:

| Event | Description |
|--|--|
| AcknowledgedAssetTaskTranslation | Receives notification that the content producer acknowledges that it has successfully received the translation delivered back to it. |
| ApprovedAssetTask | Receives notification that the Content Connector reviewed and approved content translated into a particular target language (an <i>asset task</i>). |

| Event | Description |
|---|---|
| ApprovedAssetTaskQuote | Receives notification that the Content Connector approves the quote it received to translate content into a particular target language. This event instructs the Translation Connector to start the specified translation task (an <i>asset task</i>). |
| ApprovedTranslationCorrectionAssetTask | Receives notification that the Content Connector approves the translation correction. |
| CanceledAssetTask | Receives notification that the Content Connector cancels a translation task (<i>asset task</i>). |
| CanceledSupportAsset | Receives notification that the Content Connector cancels supporting content (<i>support asset</i>) it sent to the content provider. This type of content is not translated. |
| RejectedAssetTask | Receives notification that the Content Connector rejects the translated content for a particular target language (<i>asset task</i>). This event may contain notes indicating the reason for the rejection. |
| RejectedAssetTaskQuote | Receives notification that the Content Connector rejects the quote for translating content into a particular target language (<i>asset task</i>). This event also cancels this translation. |
| StartAssetTask | Receives notification that the Content Connector has sent content for translation into a specified target language. |
| StartAssetTaskQuote | Receives notification that the Content Connector requests a quote for translating content it sends to the translation provider. |
| StartNeedAssetTaskUpdate | Receives notification that the Content Connector sends updated content to translate. |
| StartNeedTranslationCorrectionAssetTask | Receives notification that the Translation Connector requires a translation correction. |

| Event | Description |
|-----------------------------------|---|
| StartSupportAsset | Receives notification that the Translation Connector sends supporting content (a <i>support asset</i>) to the translation into provider. This type of content is not translated. |
| StartUpdateTMAset | Receives notification that the Translation Connector sends corrected translated content to the translation provider. This event instructs the translation provider to update the translation memory with this corrected translated content. |

Note: A Content Connector also receives the `ProcessingError` and `AssetTaskProcessingError` events, described in "[Events that All Connectors Receive](#)" on page 135.

4.1.1 Receiving Notification that the Producer Acknowledged the Translation (AcknowledgedAssetTaskTranslation)

| | |
|---------------------------|--|
| Class | AcknowledgedAssetTaskTranslation |
| Reference | com.claytablet.model.event.platform |
| Extends | com.claytablet.model.event.platform.AbsAssetTaskEvent |
| Implements | IAssetTaskAware , IAssetAware , IEvent , IProjectAware |
| Constructor | AcknowledgedAssetTaskTranslation () |
| Supported Versions | Version 3.3 and higher |

The Clay Tablet Platform launches the `AcknowledgedAssetTaskTranslation` event and sends it to the Translation Connector. It launches this event when a content producer acknowledges that it has successfully received the translation delivered back to it.

Note: Receiving this event does not indicate that the content producer *approves* the translation. The Translation Connector may later receive either the `ApprovedAssetTask` or the `RejectedAssetTask` event, indicating whether the producer eventually approves the translation.

For information about asset-task-translation events, see page 25.

This class inherits the following methods from

`com.claytablet.model.event.platform.AbsAssetTaskEvent`, its parent abstract class, which cannot be instantiated:

| Return Type | Method and Parameters | Additional Information |
|------------------|--|--|
| java.lang.String | getAssetId () | Specified by <code>getAssetId</code> in the IAssetAware interface. |
| java.lang.String | getAssetTaskId () | Specified by <code>getAssetTaskId</code> in the IAssetTaskAware interface. |
| java.lang.String | getName () | |
| java.lang.String | getProjectId () | Specified by <code>getProjectId</code> in the IProjectAware interface. |
| java.lang.String | getProjectName () | |
| java.lang.String | getSourceLanguageCode () | |
| java.lang.String | getTargetLanguageCode () | |
| void | setAssetId (java.lang.String assetId) | |
| void | setAssetTaskId (java.lang.String assetTaskId) | |
| void | setName (java.lang.String name) | |
| void | setProjectId (java.lang.String projectId) | |
| void | setProjectName (java.lang.String projectName) | |
| void | setSourceLanguageCode (java.lang.String sourceLanguageCode) | |
| void | setTargetLanguageCode (java.lang.String targetLanguageCode) | |

This class inherits the following methods from the [com.claytablet.model.event.AbsEvent](#) class:

| | | | | |
|----------------------|---------------------------------|-------------------------|---------------------------------|-----------------------|
| <code>equals</code> | <code>getEventId</code> | <code>getXStream</code> | <code>setEventId</code> | <code>toString</code> |
| <code>fromXml</code> | <code>getSourceAccountId</code> | <code>hashCode</code> | <code>setSourceAccountId</code> | <code>toXml</code> |

getCreateDate getTargetAccountId setCreateDate setTargetAccountId validate

4.1.2 Receiving Notification that the Producer Approved Translated Content (ApprovedAssetTask)

| | |
|---------------------------|--|
| Class | ApprovedAssetTask |
| Reference | com.claytablet.model.event.platform |
| Extends | com.claytablet.model.event.AbsEvent |
| Implements | IAssetTaskAware , IEvent |
| Constructor | ApprovedAssetTask () |
| Supported Versions | All versions |

The Clay Tablet Platform launches the `ApprovedAssetTask` event and sends it to the Translation Connector. It launches this event when the Content Connector reviewed and approved content translated into a particular target language (an *asset task*).

For information about asset-task events, see page 19.

This class has the following methods:

| Return Type | Method and Parameters | Additional Information |
|------------------|-------------------------------------|--|
| java.lang.String | getAssetTaskId () | Specified by <code>getAssetTaskId</code> in the IAssetTaskAware interface. |
| java.lang.String | getFileExt () | |
| java.lang.String | getReviewNote () | |
| boolean | isWithContent () | |
| void | setAssetTaskId (String assetTaskId) | |
| void | setFileExt (String fileExt) | |
| void | setReviewNote (String reviewNote) | |

| Return Type | Method and Parameters | Additional Information |
|---|--|---|
| void | setWithContent (boolean withContent) | |
| java.lang.String <ul style="list-style-type: none"> ■ If validation passes, this is null. ■ If validation does not pass, the message (String) provides the reason. | validate () | Validates the fields in this event. Specified by <code>validate</code> in the IEvent interface. |

This class inherits the following methods from the [com.claytablet.model.event.AbsEvent](#) class:

| | | | | |
|----------------------------|---------------------------------|----------------------------|---------------------------------|-----------------------|
| <code>equals</code> | <code>getEventId</code> | <code>getXStream</code> | <code>setEventId</code> | <code>toString</code> |
| <code>fromXml</code> | <code>getSourceAccountId</code> | <code>hashCode</code> | <code>setSourceAccountId</code> | <code>toXml</code> |
| <code>getCreateDate</code> | <code>getTargetAccountId</code> | <code>setCreateDate</code> | <code>setTargetAccountId</code> | |

4.1.3 Receiving Notification that the Producer Approved Your Quote (ApprovedAssetTaskQuote)

| | |
|---------------------------|--|
| Class | StartAssetTask |
| Reference | com.claytablet.model.event.platform |
| Extends | com.claytablet.model.event.platform.StartAssetTaskBase |
| Implements | IAssetTaskAware , IAssetAware , IEvent , IProjectAware |
| Constructor | ApprovedAssetTaskQuote () |
| Supported Versions | Version 3.5 and higher |

The Clay Tablet Platform launches the `StartAssetTask` event and sends it to the Translation Connector. It launches this event when the content producer approves the quote it received to translate content into a particular target language. This event instructs the Translation Connector to start the specified translation.

Note: If the Translation Connector does not support quoting, it should launch an [AssetTaskProviderError](#) event message to notify the content producer.

Tip: One of the asset task's properties is a project identifier, which associates related tasks. Use the `getProjectId` method, described below, to obtain a more complete context for the work to be performed.

For information about asset-task-quote events, see page [22](#).

This class has the following methods:

| Return Type | Method and Parameters | Additional Information |
|------------------|---|---|
| java.lang.String | getApprovalNote () | |
| boolean | isPendingQuote () | Specified by <code>isPendingQuote</code> in the StartAssetTaskBase class. |
| void | setApprovalNote (java.lang.String approvalNote) | |

This class inherits the following methods from `com.claytablet.model.event.platform.StartAssetTaskBase`, its parent abstract class, which cannot be instantiated:

| Return Type | Method and Parameters | Additional Information |
|------------------------------|---------------------------------|------------------------|
| java.lang.String | getAdditionalServicesRequest () | |
| java.lang.String | getAssetId () | |
| java.lang.String | getAssetTaskId () | |
| ContentType | getContentType () | |
| java.lang.String | getDescription () | |
| java.lang.String | getFileExt () | |
| FileType | getFileType () | |
| IJobMetadata | getJobMetadata () | |
| java.lang.String | getName () | |
| java.util.Date | getProjectDeadline () | |
| java.lang.String | getProjectId () | |
| java.lang.String | getProjectName () | |

| Return Type | Method and Parameters | Additional Information |
|------------------|--|------------------------|
| java.lang.String | getSourceLanguageCode () | |
| java.lang.String | getTags () | |
| java.lang.String | getTargetLanguageCode () | |
| void | setAdditionalServicesRequest (java.lang.String additionalServicesRequest) | |
| void | setAssetId (java.lang.String assetId) | |
| void | setAssetTaskId (java.lang.String assetTaskId) | |
| void | setContentType (ContentType contentType) | |
| void | setDescription (java.lang.String description) | |
| void | setFileExt (java.lang.String fileExt) | |
| void | setFileType (FileType fileType) | |
| void | setName (java.lang.String name) | |
| void | setProjectDeadline (java.util.Date projectDeadline) | |
| void | setProjectId (java.lang.String projectId) | |
| void | setProjectName (java.lang.String projectName) | |

| Return Type | Method and Parameters | Additional Information |
|---|--|---|
| void | setSourceLanguageCode (java.lang.String sourceLanguageCode) | |
| void | setTags (java.lang.String tags) | |
| void | setTargetLanguageCode (java.lang.String targetLanguageCode) | |
| java.lang.String <ul style="list-style-type: none"> ■ If validation passes, this is null. ■ If validation does not pass, the message (String) provides the reason. | validate () | Validates the fields in this event. Specified by <code>validate</code> in the IEvent interface. |

This class inherits the following methods from the [com.claytablet.model.event.AbsEvent](#) class:

| | | | | |
|----------------------------|---------------------------------|----------------------------|---------------------------------|-----------------------|
| <code>equals</code> | <code>getEventId</code> | <code>getXStream</code> | <code>setEventId</code> | <code>toString</code> |
| <code>fromXml</code> | <code>getSourceAccountId</code> | <code>hashCode</code> | <code>setSourceAccountId</code> | <code>toXml</code> |
| <code>getCreateDate</code> | <code>getTargetAccountId</code> | <code>setCreateDate</code> | <code>setTargetAccountId</code> | |

4.1.4 Receiving Notification that the Producer Approved the Corrected Translated Content (ApprovedTranslationCorrectionAssetTask)

| | |
|---------------------------|--|
| Class | ApprovedTranslationCorrectionAssetTask |
| Reference | com.claytablet.model.event.platform |
| Extends | com.claytablet.model.event.AbsEvent |
| Implements | IAssetTaskAware , IEvent |
| Constructor | ApprovedTranslationCorrectionAssetTask () |
| Supported Versions | Version 3.0 and higher |

The Clay Tablet Platform launches the `ApprovedTranslationCorrectionAssetTask` event and sends it to the Translation Connector. It launches this event after the content producer reviews and approves the translation correction, using the `ReceivedTranslationCorrectionAssetTask` event.

For information about translation-correction-asset events, see page [29](#).

This class has the following methods:

| Return Type | Method and Parameters | Additional Information |
|---|---|---|
| java.lang.String | getAssetTaskId () | Specified by <code>getAssetTaskId</code> in the IAssetTaskAware interface. |
| java.lang.String | getFileExt () | |
| java.lang.String | getReviewNote () | |
| boolean | isWithContent () | |
| void | setAssetTaskId (java.lang.String assetTaskId) | |
| void | setFileExt (java.lang.String fileExt) | |
| void | setReviewNote (java.lang.String reviewNote) | |
| void | setWithContent (boolean withContent) | |
| java.lang.String <ul style="list-style-type: none"> ■ If validation passes, this is null. ■ If validation does not pass, the message (String) provides the reason. | validate () | Validates the fields in this event. Specified by <code>validate</code> in the IEvent interface. |

This class inherits the following methods from the [com.claytablet.model.event.AbsEvent](#) class:

| | | | | |
|----------------------------|---------------------------------|----------------------------|---------------------------------|-----------------------|
| <code>equals</code> | <code>getEventId</code> | <code>getXStream</code> | <code>setEventId</code> | <code>toString</code> |
| <code>fromXml</code> | <code>getSourceAccountId</code> | <code>hashCode</code> | <code>setSourceAccountId</code> | <code>toXml</code> |
| <code>getCreateDate</code> | <code>getTargetAccountId</code> | <code>setCreateDate</code> | <code>setTargetAccountId</code> | |

4.1.5 Receiving Notification that Content for Translation Was Canceled (CanceledAssetTask)

| | |
|---------------------------|--|
| Class | CanceledAssetTask |
| Reference | com.claytablet.model.event.platform |
| Extends | com.claytablet.model.event.AbsEvent |
| Implements | IAssetTaskAware , IEvent |
| Constructor | CanceledAssetTask () |
| Supported Versions | All versions |

The Clay Tablet Platform launches the `CanceledAssetTask` event and sends it to the Translation Connector. It launches this event after the content producer cancels a translation task (*asset task*).

Note: Most translation management systems (TMS) *do not* support canceling tasks, and therefore few, if any, CMS Connectors send these events to the TMS. If your system *does* support this functionality, please contact Clay Tablet Support about implementing these features. For details, see "[How to Contact Clay Tablet Support](#)" on page 14.

For information about asset-task events, see page 19.

This class has the following methods:

| Return Type | Method and Parameters | Additional Information |
|---|---|---|
| java.lang.String | getAssetTaskId () | Specified by <code>getAssetTaskId</code> in the IAssetTaskAware interface. |
| void | setAssetTaskId (java.lang.String assetTaskId) | |
| java.lang.String <ul style="list-style-type: none"> ■ If validation passes, this is null. ■ If validation does not pass, the message (String) provides the reason. | validate () | Validates the fields in this event. Specified by <code>validate</code> in the IEvent interface. |

This class inherits the following methods from the [com.claytablet.model.event.AbsEvent](#) class:

| | | | | |
|---------------|--------------------|---------------|--------------------|----------|
| equals | getEventId | getXStream | setEventId | toString |
| fromXml | getSourceAccountId | hashCode | setSourceAccountId | toXml |
| getCreateDate | getTargetAccountId | setCreateDate | setTargetAccountId | |

4.1.6 Receiving Notification that Supporting Content Was Canceled (CanceledSupportAsset)

| | |
|---------------------------|---|
| Class | CanceledSupportAsset |
| Reference | com.claytablet.model.event.platform |
| Extends | com.claytablet.model.event.AbsEvent |
| Implements | IEvent |
| Constructor | CanceledSupportAsset () |
| Supported Versions | All versions |

The Clay Tablet Platform launches the `CanceledSupportAsset` event and sends it to the Translation Connector. It launches this event after the content producer cancels supporting content (*support asset*) it sent to the content provider. This type of content is not translated.

Note: Most translation management systems (TMS) *do not* support canceling tasks, and therefore few, if any, CMS Connectors send these events to the TMS. If your system *does* support this functionality, please contact Clay Tablet Support about implementing these features. For details, see "[How to Contact Clay Tablet Support](#)" on page 14.

For information about support-asset events, see page 18.

This class has the following methods:

| Return Type | Method and Parameters | Additional Information |
|---|---|---|
| java.lang.String | getSupportAssetId () | |
| void | setSupportAssetId (java.lang.String supportAssetId) | |
| java.lang.String <ul style="list-style-type: none"> ■ If validation passes, this is null. ■ If validation does not pass, the message (String) provides the reason. | validate () | Validates the fields in this event. Specified by <code>validate</code> in the IEvent interface. |

This class inherits the following methods from the [com.claytablet.model.event.AbsEvent](#) class:

| | | | | |
|---------------|--------------------|---------------|--------------------|----------|
| equals | getEventId | getXStream | setEventId | toString |
| fromXml | getSourceAccountId | hashCode | setSourceAccountId | toXml |
| getCreateDate | getTargetAccountId | setCreateDate | setTargetAccountId | |

4.1.7 Receiving Notification that the Producer Rejected Translated Content (RejectedAssetTask)

| | |
|---------------------------|--|
| Class | RejectedAssetTask |
| Reference | com.claytablet.model.event.platform |
| Extends | com.claytablet.model.event.AbsEvent |
| Implements | IAssetTaskAware , IEvent |
| Constructor | RejectedAssetTask () |
| Supported Versions | All versions |

The Clay Tablet Platform launches the `RejectedAssetTask` event and sends it to the Translation Connector. It launches this event after the content producer rejects the translated content for a particular target language (*asset task*). This event may contain notes indicating the reason for the rejection. The content producer may have uploaded a new file for this translation that the translation provider can review.

For information about asset-task events, see page 19.

This class has the following methods:

| Return Type | Method and Parameters | Additional Information |
|------------------|---|--|
| java.lang.String | getAssetTaskId () | Specified by <code>getAssetTaskId</code> in the IAssetTaskAware interface. |
| java.lang.String | getFileExt () | |
| java.lang.String | getReviewNote () | |
| boolean | isWithContent () | |
| void | setAssetTaskId (java.lang.String assetTaskId) | |
| void | setFileExt (java.lang.String fileExt) | |

| Return Type | Method and Parameters | Additional Information |
|---|--|---|
| void | setReviewNote (java.lang.String reviewNote) | |
| void | setWithContent (boolean withContent) | |
| java.lang.String <ul style="list-style-type: none"> ■ If validation passes, this is null. ■ If validation does not pass, the message (String) provides the reason. | validate () | Validates the fields in this event. Specified by <code>validate</code> in the IEvent interface. |

This class inherits the following methods from the [com.claytablet.model.event.AbsEvent](#) class:

| | | | | |
|---------------|--------------------|---------------|--------------------|----------|
| equals | getEventId | getXStream | setEventId | toString |
| fromXml | getSourceAccountId | hashCode | setSourceAccountId | toXml |
| getCreateDate | getTargetAccountId | setCreateDate | setTargetAccountId | |

4.1.8 Receiving Notification that the Producer Rejected Your Quote (RejectedAssetTaskQuote)

| | |
|---------------------------|--|
| Class | RejectedAssetTaskQuote |
| Reference | com.claytablet.model.event.platform |
| Extends | com.claytablet.model.event.platform.AbsAssetTaskEvent |
| Implements | IAssetTaskAware , IAssetAware , IEvent , IProjectAware |
| Constructor | RejectedAssetTaskQuote () |
| Supported Versions | Version 3.5 and higher |

The Clay Tablet Platform launches the `RejectedAssetTaskQuote` event and sends it to the Translation Connector. It launches this event after the content producer rejects the quote for translating content into a particular target language (*asset task*). This event also cancels this translation.

Note: If the Translation Connector does not support quoting, it should launch an [AssetTaskProviderError](#) event message to notify the content producer.

For information about asset-task-quote events, see page [22](#).

This class has the following methods:

| Return Type | Method |
|------------------|---------------------|
| java.lang.String | getRejectionNote () |
| java.lang.String | setRejectionNote () |

This class inherits the following methods from class

`com.claytablet.model.event.platform.AbsAssetTaskEvent`, its parent abstract class, which cannot be instantiated:

| Return Type | Method and Parameters | Additional Information |
|------------------|--|--|
| java.lang.String | getAssetId () | Specified by <code>getAssetId</code> in the IAssetAware interface. |
| java.lang.String | getAssetTaskId () | Specified by <code>getAssetTaskId</code> in the IAssetTaskAware interface. |
| java.lang.String | getName () | |
| java.lang.String | getProjectId () | Specified by <code>getProjectId</code> in the IProjectAware interface. |
| java.lang.String | getProjectName () | |
| java.lang.String | getSourceLanguageCode () | |
| java.lang.String | getTargetLanguageCode () | |
| void | setAssetId (java.lang.String assetId) | |
| void | setAssetTaskId (java.lang.String assetTaskId) | |
| void | setName (java.lang.String name) | |
| void | setProjectId (java.lang.String projectId) | |

| Return Type | Method and Parameters | Additional Information |
|-------------|--|------------------------|
| void | setProjectName (java.lang.String projectName) | |
| void | setSourceLanguageCode (java.lang.String sourceLanguageCode) | |
| void | setTargetLanguageCode (java.lang.String targetLanguageCode) | |

This class inherits the following methods from the [com.claytablet.model.event.AbsEvent](#) class:

| | | | | |
|---------------|--------------------|---------------|--------------------|----------|
| equals | getEventId | getXStream | setEventId | toString |
| fromXml | getSourceAccountId | hashCode | setSourceAccountId | toXml |
| getCreateDate | getTargetAccountId | setCreateDate | setTargetAccountId | validate |

4.1.9 Receiving New Content to Translate (StartAssetTask)

| | |
|---------------------------|--|
| Class | StartAssetTask |
| Reference | com.claytablet.model.event.platform |
| Extends | com.claytablet.model.event.platform.StartAssetTaskBase |
| Implements | IAssetTaskAware , IAssetAware , IEvent , IProjectAware |
| Constructor | StartAssetTask () |
| Supported Versions | All versions |

The Clay Tablet Platform launches the `StartAssetTask` event and sends it to the Translation Connector. It launches this event after the content producer sends content for translation into specified target languages. The translation into each target language is a separate *asset task*. This event instructs the Translation Connector to start the translation.

Tip: One of the asset task's properties is a project identifier, which associates related tasks. Use the `getProjectId` method, described below, to obtain a more complete context for the work to be performed.

For information about asset-task events, see page 19.

This class has the following method:

| Return Type | Method | Additional Information |
|-------------|-------------------|---|
| boolean | isPendingQuote () | Specified by <code>isPendingQuote</code> in the StartAssetTaskBase class. |

This class inherits the following methods from `com.claytablet.model.event.platform.StartAssetTaskBase`, its parent abstract class, which cannot be instantiated:

| Return Type | Method and Parameters | Additional Information |
|------------------------------|---|--|
| java.lang.String | getAdditionalServicesRequest () | |
| java.lang.String | getAssetId () | |
| java.lang.String | getAssetTaskId () | |
| ContentType | getContentType () | |
| java.lang.String | getDescription () | |
| java.lang.String | getFileExt () | |
| FileType | getFileType () | |
| IJobMetadata | getJobMetadata () | |
| java.lang.String | getName () | |
| java.util.Date | getProjectDeadline () | |
| java.lang.String | getProjectId () | Specified by <code>getProjectId</code> in the IProjectAware interface. |
| java.lang.String | getProjectName () | |
| java.lang.String | getSourceLanguageCode () | |
| java.lang.String | getTags () | |
| java.lang.String | getTargetLanguageCode () | |
| void | setAdditionalServicesRequest (java.lang.String additionalServicesRequest) | |

| Return Type | Method and Parameters | Additional Information |
|-------------|---|------------------------|
| void | setAssetId (java.lang.String assetId) | |
| void | setAssetTaskId (java.lang.String assetTaskId) | |
| void | setContentType (ContentType contentType) | |
| void | setDescription (java.lang.String description) | |
| void | setFileExt (java.lang.String fileExt) | |
| void | setFileType (FileType fileType) | |
| void | setName (java.lang.String name) | |
| void | setProjectDeadline (java.util.Date projectDeadline) | |
| void | setProjectId (java.lang.String projectId) | |
| void | setProjectName (java.lang.String projectName) | |
| void | setSourceLanguageCode (java.lang.String sourceLanguageCode) | |
| void | setTags (java.lang.String tags) | |
| void | setTargetLanguageCode (java.lang.String targetLanguageCode) | |

| Return Type | Method and Parameters | Additional Information |
|---|-----------------------|---|
| java.lang.String <ul style="list-style-type: none"> ■ If validation passes, this is null. ■ If validation does not pass, the message (String) provides the reason. | validate () | Validates the fields in this event. Specified by <code>validate</code> in the IEvent interface. |

This class inherits the following methods from the [com.claytablet.model.event.AbsEvent](#) class:

| | | | | |
|----------------------------|---------------------------------|----------------------------|---------------------------------|-----------------------|
| <code>equals</code> | <code>getEventId</code> | <code>getXStream</code> | <code>setEventId</code> | <code>toString</code> |
| <code>fromXml</code> | <code>getSourceAccountId</code> | <code>hashCode</code> | <code>setSourceAccountId</code> | <code>toXml</code> |
| <code>getCreateDate</code> | <code>getTargetAccountId</code> | <code>setCreateDate</code> | <code>setTargetAccountId</code> | |

4.1.10 Receiving a Request for a Translation Quote (StartAssetTaskQuote)

| | |
|---------------------------|--|
| Class | StartAssetTaskQuote |
| Reference | com.claytablet.model.event.platform |
| Extends | com.claytablet.model.event.platform.StartAssetTaskBase |
| Implements | IAssetTaskAware , IAssetAware , IEvent , IProjectAware |
| Constructor | StartAssetTaskQuote () |
| Supported Versions | Version 3.5 and higher |

The Clay Tablet Platform launches the `StartAssetTaskQuote` event and sends it to the Translation Connector. It launches this event after the content producer requests a quote for translating content it sends to the translation provider. This event instructs the Translation Connector to start the quote.

Note: If the Translation Connector does not support quoting, it should launch an [AssetTaskProviderError](#) event message to notify the content producer.

Tip: One of the asset task's properties is a project identifier, which associates related tasks. Use the `getProjectId` method, described below, to obtain a more complete context for the work to be performed.

For information about asset-task-quote events, see page [22](#).

This class has the following methods:

| Return Type | Method and Parameters | Additional Information |
|-------------|-----------------------|---|
| boolean | isPendingQuote () | Specified by <code>isPendingQuote</code> in the StartAssetTaskBase class. |

This class inherits the following methods from `com.claytablet.model.event.platform.StartAssetTaskBase`, its parent abstract class, which cannot be instantiated:

| Return Type | Method and Parameters | Additional Information |
|------------------------------|---------------------------------|--|
| java.lang.String | getAdditionalServicesRequest () | |
| java.lang.String | getAssetId () | Specified by <code>getAssetId</code> in the IAssetAware interface. |
| java.lang.String | getAssetTaskId () | Specified by <code>getAssetTaskId</code> in the IAssetTaskAware interface. |
| ContentType | getContentType () | |
| java.lang.String | getDescription () | |
| java.lang.String | getFileExt () | |
| FileType | getFileType () | |
| IJobMetadata | getJobMetadata () | |
| java.lang.String | getName () | |
| java.util.Date | getProjectDeadline () | |
| java.lang.String | getProjectId () | Specified by <code>getProjectId</code> in the IProjectAware interface. |
| java.lang.String | getProjectName () | |
| java.lang.String | getSourceLanguageCode () | |
| java.lang.String | getTags () | |
| java.lang.String | getTargetLanguageCode () | |

| Return Type | Method and Parameters | Additional Information |
|-------------|--|------------------------|
| void | setAdditionalServicesRequest (java.lang.String additionalServicesRequest) | |
| void | setAssetId (java.lang.String assetId) | |
| void | setAssetTaskId (java.lang.String assetTaskId) | |
| void | setContentType (ContentType contentType) | |
| void | setDescription (java.lang.String description) | |
| void | setFileExt (String fileExt) | |
| void | setFileType (FileType fileType) | |
| void | setName (java.lang.String name) | |
| void | setProjectDeadline (java.util.Date projectDeadline) | |
| void | setProjectId (java.lang.String projectId) | |
| void | setProjectName (java.lang.String projectName) | |
| void | setSourceLanguageCode (java.lang.String sourceLanguageCode) | |
| void | setTags (java.lang.String tags) | |

| Return Type | Method and Parameters | Additional Information |
|---|--|---|
| void | setTargetLanguageCode (java.lang.String targetLanguageCode) | |
| java.lang.String <ul style="list-style-type: none"> ■ If validation passes, this is null. ■ If validation does not pass, the message (String) provides the reason. | validate () | Validates the fields in this event. Specified by <code>validate</code> in the IEvent interface. |

This class inherits the following methods from the [com.claytablet.model.event.AbsEvent](#) class:

| | | | | |
|----------------------------|---------------------------------|----------------------------|---------------------------------|-----------------------|
| <code>equals</code> | <code>getEventId</code> | <code>getXStream</code> | <code>setEventId</code> | <code>toString</code> |
| <code>fromXml</code> | <code>getSourceAccountId</code> | <code>hashCode</code> | <code>setSourceAccountId</code> | <code>toXml</code> |
| <code>getCreateDate</code> | <code>getTargetAccountId</code> | <code>setCreateDate</code> | <code>setTargetAccountId</code> | |

4.1.11 Receiving Updated Content to Translate (StartNeedAssetTaskUpdate)

| | |
|---------------------------|--|
| Class | StartNeedAssetTaskUpdate |
| Reference | com.claytablet.model.event.platform |
| Extends | com.claytablet.model.event.AbsEvent |
| Implements | IAssetTaskAware , IAssetAware , IEvent , IProjectAware |
| Constructor | StartNeedAssetTaskUpdate () |
| Supported Versions | Version 3.0 and higher |

The Clay Tablet Platform launches the `StartNeedAssetTaskUpdate` event and sends it to the Translation Connector when there is updated content for the translation provider to translate.

For information about asset-task-update events, see page 26.

This class has the following methods:

| Return Type | Method and Parameters | Additional Information |
|------------------|-----------------------|--|
| java.lang.String | getAssetId () | Specified by <code>getAssetId</code> in the IAssetAware interface. |
| java.lang.String | getAssetTaskId () | Specified by <code>getAssetTaskId</code> in the IAssetTaskAware interface. |

| Return Type | Method and Parameters | Additional Information |
|--------------------------|---|--|
| java.lang.String | getFileExt () | |
| FileType | getFileType () | |
| java.lang.String | getProjectId () | Specified by <code>getProjectId</code> in the IProjectAware interface. |
| java.lang.String | getSourceLanguageCode () | |
| java.lang.String | getTargetLanguageCode () | |
| void | setAssetId (java.lang.String assetId) | |
| void | setAssetTaskId (java.lang.String assetTaskId) | |
| void | setFileExt (java.lang.String fileExt) | |
| void | setFileType (FileType fileType) | |
| void | setProjectId (java.lang.String projectId) | |
| void | setSourceLanguageCode (java.lang.String sourceLanguageCode) | |
| void | setTargetLanguageCode (java.lang.String targetLanguageCode) | |

| Return Type | Method and Parameters | Additional Information |
|---|-----------------------|---|
| java.lang.String ■ If validation passes, this is null. ■ If validation does not pass, the message (String) provides the reason. | validate () | Validates the fields in this event. Specified by <code>validate</code> in the IEvent interface. |

This class inherits the following methods from the [com.claytablet.model.event.AbsEvent](#) class:

| | | | | |
|----------------------------|---------------------------------|----------------------------|---------------------------------|-----------------------|
| <code>equals</code> | <code>getEventId</code> | <code>getXStream</code> | <code>setEventId</code> | <code>toString</code> |
| <code>fromXml</code> | <code>getSourceAccountId</code> | <code>hashCode</code> | <code>setSourceAccountId</code> | <code>toXml</code> |
| <code>getCreateDate</code> | <code>getTargetAccountId</code> | <code>setCreateDate</code> | <code>setTargetAccountId</code> | |

4.1.12 Receiving Content to Correct a Translation (StartNeedTranslationCorrectionAssetTask)

| | |
|---------------------------|--|
| Class | StartNeedTranslationCorrectionAssetTask |
| Reference | com.claytablet.model.event.platform |
| Extends | com.claytablet.model.event.AbsEvent |
| Implements | IAssetTaskAware , IAssetAware , IEvent , IProjectAware |
| Constructor | StartNeedTranslationCorrectionAssetTask () |
| Supported Versions | Version 3.0 and higher |

The Clay Tablet Platform launches the `StartNeedTranslationCorrectionAssetTask` event and sends it to the Translation Connector when a translation correction is required.

For information about translation-correction-asset events, see page 29.

This class has the following methods:

| Return Type | Method and Parameters | Additional Information |
|-----------------------------|-----------------------|--|
| java.lang.String | getAssetId () | Specified by <code>getAssetId</code> in the IAssetAware interface. |
| java.lang.String | getAssetTaskId () | Specified by <code>getAssetTaskId</code> in the IAssetTaskAware interface. |
| ContentType | getContentType () | |

| Return Type | Method and Parameters | Additional Information |
|------------------------------|---|--|
| java.lang.String | getDescription () | |
| java.lang.String | getFileExt () | |
| FileType | getFileType () | |
| IJobMetadata | getJobMetadata () | |
| java.lang.String | getName () | |
| java.lang.String | getProjectId() | Specified by <code>getProjectId</code> in the IProjectAware interface. |
| java.lang.String | getProjectName () | |
| java.lang.String | getSourceLanguageCode () | |
| java.lang.String | getTags () | |
| java.lang.String | getTargetLanguageCode () | |
| void | setAssetId (java.lang.String assetId) | |
| void | setAssetTaskId (java.lang.String assetTaskId) | |
| void | setFileExt (java.lang.String fileExt) | |
| void | setContentType (ContentType contentType) | |
| void | setDescription (java.lang.String description) | |

| Return Type | Method and Parameters | Additional Information |
|---|---|---|
| void | setFileExt (java.lang.String fileExt) | |
| void | setFileType (FileType fileType) | |
| void | setName (java.lang.String name) | |
| void | setProjectDeadline (java.util.Date projectDeadline) | |
| void | setProjectId (java.lang.String projectId) | |
| void | setProjectName (java.lang.String projectName) | |
| void | setSourceLanguageCode (java.lang.String sourceLanguageCode) | |
| void | setTags (java.lang.String tags) | |
| void | setTargetLanguageCode (java.lang.String targetLanguageCode) | |
| java.lang.String ■ If validation passes, this is null. ■ If validation does not pass, the message (String) provides the reason. | validate () | Validates the fields in this event. Specified by <code>validate</code> in the IEvent interface. |

This class inherits the following methods from the [com.claytablet.model.event.AbsEvent](#) class:

equals getEventId getXStream setEventId toString

| | | | | |
|---------------|--------------------|---------------|--------------------|-------|
| fromXml | getSourceAccountId | hashCode | setSourceAccountId | toXml |
| getCreateDate | getTargetAccountId | setCreateDate | setTargetAccountId | |

4.1.13 Receiving New Supporting Content (StartSupportAsset)

| | |
|---------------------------|--|
| Class | StartSupportAsset |
| Reference | com.claytablet.model.event.platform |
| Extends | com.claytablet.model.event.AbsEvent |
| Implements | IAssetAware , IEvent , IProjectAware |
| Constructor | StartSupportAsset () |
| Supported Versions | All versions |

The Clay Tablet Platform launches the `StartSupportAsset` event and sends it to the Translation Connector. It launches this event after the content producer sends supporting content (a *support asset*) to the translation into provider. This type of content is not translated.

For information about support-asset events, see page 18.

This class has the following methods:

| Return Type | Method and Parameters | Additional Information |
|------------------------------|-----------------------|--|
| java.lang.String | getAssetId () | Specified by <code>getAssetId</code> in the IAssetAware interface. |
| ContentType | getContentType () | |
| java.lang.String | getDescription () | |
| java.lang.String | getFileExt () | |
| FileType | getFileType () | |
| IJobMetadata | getJobMetadata () | |
| java.lang.String | getName () | |
| java.lang.String | getProjectId () | Specified by <code>getProjectId</code> in the IProjectAware interface. |
| java.lang.String | getSupportAssetId () | |

| Return Type | Method and Parameters | Additional Information |
|------------------|---|------------------------|
| java.lang.String | getSupportAssetNativeId () | |
| java.lang.String | getTags () | |
| void | setAssetId (java.lang.String assetId) | |
| void | setContentType (ContentType contentType) | |
| void | setDescription (java.lang.String description) | |
| void | setFileExt (java.lang.String fileExt) | |
| void | setFileType (FileType fileType) | |
| void | setName (java.lang.String name) | |
| void | setProjectId (java.lang.String projectId) | |
| void | setSupportAssetId (java.lang.String supportAssetId) | |
| void | setSupportAssetNativeId (java.lang.String supportAssetNativeId) | |
| void | setTags (java.lang.String tags) | |

| Return Type | Method and Parameters | Additional Information |
|---|-----------------------|---|
| java.lang.String ■ If validation passes, this is null. ■ If validation does not pass, the message (String) provides the reason. | validate () | Validates the fields in this event. Specified by <code>validate</code> in the IEvent interface. |

This class inherits the following methods from the [com.claytablet.model.event.AbsEvent](#) class:

| | | | | |
|----------------------------|---------------------------------|----------------------------|---------------------------------|-----------------------|
| <code>equals</code> | <code>getEventId</code> | <code>getXStream</code> | <code>setEventId</code> | <code>toString</code> |
| <code>fromXml</code> | <code>getSourceAccountId</code> | <code>hashCode</code> | <code>setSourceAccountId</code> | <code>toXml</code> |
| <code>getCreateDate</code> | <code>getTargetAccountId</code> | <code>setCreateDate</code> | <code>setTargetAccountId</code> | |

4.1.14 Receiving Corrected Translated Content for Updating the Translation Memory (StartUpdateTMAsset)

| | |
|---------------------------|---|
| Class | StartUpdateTMAsset |
| Reference | com.claytablet.model.event.platform |
| Extends | com.claytablet.model.event.AbsEvent |
| Implements | IEvent |
| Constructor | StartUpdateTMAsset () |
| Supported Versions | Version 3.0 and higher |

The Clay Tablet Platform launches the `StartUpdateTMAsset` event and sends it to the Translation Connector. It launches this event when the content producer sends corrected translated content to the translation provider. This event instructs the translation provider to update the translation memory with this corrected translated content.

For information about update-TM-asset events, see page [31](#).

This class has the following methods:

| Return Type | Method and Parameters | Additional Information |
|--------------------------|-----------------------|------------------------|
| java.lang.String | getDescription () | |
| java.lang.String | getFileExt () | |
| FileType | getFileType () | |

| Return Type | Method and Parameters | Additional Information |
|------------------------------|---|------------------------|
| IJobMetadata | getJobMetadata () | |
| java.lang.String | getRelatedAssetTaskId () | |
| java.lang.String | getSourceLanguageCode () | |
| java.lang.String | getTargetLanguageCode () | |
| java.lang.String | getUpdateTMAssetId () | |
| void | setDescription (java.lang.String description) | |
| void | setFileExt (java.lang.String fileExt) | |
| void | setFileType (FileType fileType) | |
| void | setRelatedAssetTaskId (java.lang.String relatedAssetTaskId) | |
| void | setSourceLanguageCode (java.lang.String sourceLanguageCode) | |
| void | setTargetLanguageCode (java.lang.String targetLanguageCode) | |
| void | setUpdateTMAssetId (java.lang.String updateTMAssetId) | |

| Return Type | Method and Parameters | Additional Information |
|---|-----------------------|---|
| java.lang.String <ul style="list-style-type: none"> ■ If validation passes, this is null. ■ If validation does not pass, the message (String) provides the reason. | validate() | Validates the fields in this event. Specified by <code>validate</code> in the IEvent interface. |

This class inherits the following methods from the [com.claytablet.model.event.AbsEvent](#) class:

| | | | | |
|----------------------------|---------------------------------|----------------------------|---------------------------------|-----------------------|
| <code>equals</code> | <code>getEventId</code> | <code>getXStream</code> | <code>setEventId</code> | <code>toString</code> |
| <code>fromXml</code> | <code>getSourceAccountId</code> | <code>hashCode</code> | <code>setSourceAccountId</code> | <code>toXml</code> |
| <code>getCreateDate</code> | <code>getTargetAccountId</code> | <code>setCreateDate</code> | <code>setTargetAccountId</code> | |

4.2 Code Sample: Receiving Events

The following code sample illustrates how a Translation Connector receives events.

Note: The following sample code is also included in the `samples` folder in the SDK package.

```
public class ProviderReceiverImpl implements ProviderReceiver {
    private final Log log = LoggerFactory.getLog(getClass());

    // TMS connection configuration file.
    private final ConnectionContext context;

    // Mapping file to map Clay Tablet metadata to TMS metadata.
    private ProviderAssetTaskTranslationMap assetTaskTranslationMap;

    // Source account to check SQS message queue.
    private final SourceAccountProvider sap;

    private StorageClientService storageClientService;
    private final ProviderSender sender;

    /**
     *Constructor for dependency injection.
     *
     * @param context
```

```

    *@param sap
    *@param assetTaskTranslationMap
    *@param storageClientService
    */
@Inject
    public ProviderReceiverImpl(final ConnectionContext context,
                               final SourceAccountProvider sap,
                               ProviderAssetTaskTranslationMap assetTaskTranslationMap,
                               StorageClientService storageClientService,
                               final ProviderSender sender) {

        this.context = context;
        this.sap = sap;
        this.assetTaskTranslationMap = assetTaskTranslationMap;
        this.sender = sender;
        this.storageClientService = storageClientService;
    }

    public void receiveEvent(ApprovedAssetTask event)
        throws StorageServiceException, EventServiceException {

        log.debug(event.getClass().getSimpleName() + " event received.");
        // Insert your code here to handle the ApprovedAssetTask event.

    }

    public void receiveEvent(CanceledAssetTask event) {

        log.debug(event.getClass().getSimpleName() + " event received.");

        try {

            // The information from JobMapping.
            ProviderJobMapping mapJob = null;

            // Find the providerFileId and other information from assetTaskMap.
            for (ProviderJobMapping mapping : assetTaskTranslationMap.ListJobs() ) {

```

```
    if (mapping.getAssetTaskId().equals(event.getAssetTaskId()))
    {
        //Found
        mapJob = mapping;
        break;
    }
}

// Call TMS to cancel the job.
if ( mapJob != null )
{
    String tmsProjectId = mapJob.getTmsProjectGUID();
    String tmsDocumentId = mapJob.getTmsDocumentGUID();
    String tms_Url = mapJob.getServerUrl(); ;
    String tms_LoginName = mapJob.getLoginName();
    String tms_LoginPassword = mapJob.getLoginPassword();

    // Connect to the TMS to cancel the job.
}
} catch (Exception e) {
log.error(e.getMessage());
}

}

public void receiveEvent(CanceledSupportAsset event) {

    log.debug(event.getClass().getSimpleName() + " event received.");
    // Insert your code here to handle the CanceledSupportAsset event.

}

public void receiveEvent(ProcessingError event) {

    log.debug(event.getClass().getSimpleName() + " event received.");
    // Insert your code here to handle the ProcessingError event.
```

```
}

public void receiveEvent(RejectedAssetTask event)
    throws StorageServiceException, EventServiceException {

    log.debug(event.getClass().getSimpleName() + " event received.");
    // Insert your code here to handle the RejectedAssetTask event.

}

public void receiveEvent(StartAssetTask event)
    throws StorageServiceException, EventServiceException {

    log.debug(event.getClass().getSimpleName() + " event received.");

    // Initialize the storage client for the source account.
    initStorageClient();
    try
    {
        context.load();
    }
    catch (IOException e)
    {
        throw new EventServiceException(e.getMessage());
    }

    // Call the TMS to translate the AssetTask.
    try {

        Hashtable<String, String> connectionParms = context.getConnectionParms();
        String tms_Url = connectionParms.get("TMS_URL");
        String tms_LoginName = connectionParms.get("TMS_LoginName");
        String tms_LoginPassword = connectionParms.get("TMS_LoginPassword");
        if (tms_Url != null && tms_LoginName != null && tms_LoginPassword != null )
        {
            try
            {
```

```

log.debug("Download the latest asset task revision for:
        " + event.getAssetTaskId());
String downloadFilePath = storageClientService
        .downloadLatestAssetTaskVersion(
        event.getAssetTaskId(),
        context.getTargetDirectory());

log.debug("Downloaded an asset task version file to:
        " + downloadFilePath);
File file = new File(downloadFilePath) ;
String tms_SoureLngLCID = null;
String tms_TargetLngLCID = null;

// You may need to convert Clay Tablet language codes to the
// TMS language codes.
// Check whether the same project exists.
String tmsProjectGUID = assetTaskTranslationMap.
        SearchSameTmsProjectGUID(
        event.getProjectId()
);
if (tmsProjectGUID == null)
{
    // Create a new TMS project.
    // Assign acrossProjectGUID to the TMS project ID.
}
log.debug("tmsProjectGUID: " + tmsProjectGUID);
String tmpdocumentGUID = null;
// Add a project document to the TMS.
// Assign this to tmpdocumentGUID.

// Save the information to ProviderJobMapping.
ProviderJobMapping jobMapping = new ProviderJobMapping();
jobMapping.setAssetTaskId(event.getAssetTaskId());
jobMapping.setAssetId(event.getAssetId());
jobMapping.setProjectId(event.getProjectId());
jobMapping.setTmsDocumentGUID(tmpdocumentGUID);

```



```

jobMapping.setLocalFileGUID(IdGenerator.createId() );
jobMapping.setTmsProjectGUID(tmsProjectGUID);
jobMapping.setFileExt(event.getFileExt());
jobMapping.setFileName( file.getName() );
jobMapping.setLoginName( tms_LoginPassword );
jobMapping.setLoginPassword( tms_LoginName );
jobMapping.setServerUrl( tms_Url );
jobMapping.setSourceCttLanguageCode( event.getSourceLanguageCode() );
jobMapping.setSourceTmsLanguageCode( tms_SoureLngLCID );
jobMapping.setTargetCttLanguageCode( event.getTargetLanguageCode() );
jobMapping.setTargetTmsLanguageCode( tms_TargetLngLCID );

assetTaskTranslationMap.Add(jobMapping);

// Send the AcceptAssetTask event out to notify
// the Clay Tablet Platform.
AcceptAssetTask acceptEvent = new AcceptAssetTask();
acceptEvent.setAssetTaskId(event.getAssetTaskId() );
acceptEvent.setAssetTaskNativeId( tmpdocumentGUID );
acceptEvent.setEventId( IdGenerator.createId() );
sender.sendEvent( acceptEvent );
log.debug("Sent AcceptAssetTask event back");
}
catch (Exception exp) // should catch TMS exception here.
{
    log.debug("Error: " + exp.getMessage());
    throw new EventServiceException(exp.getMessage());
}
else
{
    throw new EventServiceException("Can't find server
        config in ConnectionContext.xml file.");
}
} catch (Exception e) {throw new EventServiceException(e.getMessage() );
}
}

```

```

    }

    public void receiveEvent(StartSupportAsset event)
        throws StorageServiceException, EventServiceException {

        // Insert your code here to handle the StartSupportAsset event.

    }

    /**
     *Initializes the storage client with the source account values
     *(credentials and defaults).
     */
    private void initStorageClient() {

        log.debug("Retrieve the source account from the provider.");
        Account sourceAccount = sap.get();

        log.debug("Initialize the storage client service.");
        storageClientService.setPublicKey(sourceAccount.getPublicKey());
        storageClientService.setPrivateKey(sourceAccount.getPrivateKey());
        storageClientService.setStorageBucket(sourceAccount.getStorageBucket());
    }
}

```

4.3 Retrieving Job Metadata

| | |
|---------------------------|-------------------------------------|
| Reference | com.claytablet.model.event.metadata |
| Supported Versions | Version 3.2 and higher |

You retrieve job metadata so that you can identify all the content (*assets*) in a translation job.

1. In the following event messages that you receive, use the `getJobMetadata()` method to retrieve the [IJobMetadata](#) interface attached to these messages.

Note: If there was no job metadata attached to the original messages sent by the content producer, the `getJobMetadata()` method returns null.

- StartAssetTask
- StartSupportAssetTask

- StartAssetTaskQuote
- ApprovedAssetTaskQuote
- StartNeedTranslationCorrectionAssetTask
- StartUpdateTMAsset

2. In the `IJobMetadata` interface, use the `getJobId()` method to determine which content (*assets*) and supporting content (*support assets*) belong to the same job.
3. In the `IJobMetadata` interface, use the `getAssetTaskCount()` method to determine whether you have received all required content (*assets*) for the job.

4.4 Events a Translation Connector Can Send

| | |
|------------------|--|
| Reference | <code>com.claytablet.model.event.provider</code> |
|------------------|--|

A Translation Connector can launch the following events:

| Event | Description |
|--|--|
| AcceptAssetTask | Accepts translating the content into the specified target language. |
| AcceptNeedAssetTaskUpdate | Accepts updating the translation for the content it previously translated. |
| AcceptNeedTranslationCorrectionAssetTask | Accepts correcting the translated content it previously translated. |
| AcceptUpdateTMAsset | Accepts updating the translation memory with the updated content. |
| AssetTaskProviderError | Notifies the Clay Tablet Platform and the content producer about any issue encountered during translation. |
| SubmitAssetTask | Submits the translated content to the content producer for review. |
| SubmitTranslationCorrectionAssetTask | Submits the corrected translated content to the content producer for review. |
| SubmitUpdatedAssetTask | Submits the updated translated content to the content producer for review. |

| Event | Description |
|--------------------------------------|---|
| UpdateAssetTaskState | Sends an update about the state and/or the estimated arrival time of content translated to a particular language (an <i>asset task</i>) to the content producer. |

4.4.1 Accepting a Translation Task (AcceptAssetTask)

| | |
|---------------------------|--|
| Class | AcceptAssetTask |
| Reference | com.claytablet.model.event.provider |
| Extends | com.claytablet.model.event.AbsEvent |
| Implements | IAssetTaskAware , IEvent |
| Constructor | AcceptAssetTask() |
| Supported Versions | All versions |

The Translation Connector launches the `AcceptAssetTask` event after receiving the [StartAssetTask](#) event from the Clay Tablet Platform, which is a request from the content producer to translate content into specified target languages. (Each target language represents a separate *asset task*.) The translation provider uses this event to notify the Clay Tablet Platform and the content producer that it accepts translating the content into the specified target language.

Note: This event includes the `getAssetTaskNativeId` method. The native ID field is the translation provider's identifier for the asset task.

For information about asset-task events, see page [19](#).

This class has the following methods:

| Return Type | Method and Parameters | Additional Information |
|------------------|--|--|
| java.lang.String | <code>getAssetTaskId ()</code> | Specified by <code>getAssetTaskId</code> in the IAssetTaskAware interface. |
| java.lang.String | <code>getAssetTaskNativeId ()</code> | |
| void | <code>setAssetTaskId (java.lang.String assetTaskId)</code> | |

| Return Type | Method and Parameters | Additional Information |
|---|---|---|
| void | setAssetTaskNativeId (java.lang.String assetTaskNativeId) | |
| java.lang.String <ul style="list-style-type: none"> ■ If validation passes, this is null. ■ If validation does not pass, the message (String) provides the reason. | validate () | Validates the fields in this event. Specified by <code>validate</code> in the IEvent interface. |

This class inherits the following methods from the [com.claytablet.model.event.AbsEvent](#) class:

| | | | | |
|----------------------------|---------------------------------|----------------------------|---------------------------------|-----------------------|
| <code>equals</code> | <code>getEventId</code> | <code>getXStream</code> | <code>setEventId</code> | <code>toString</code> |
| <code>fromXml</code> | <code>getSourceAccountId</code> | <code>hashCode</code> | <code>setSourceAccountId</code> | <code>toXml</code> |
| <code>getCreateDate</code> | <code>getTargetAccountId</code> | <code>setCreateDate</code> | <code>setTargetAccountId</code> | |

4.4.2 Accepting Updated Content to Translate (AcceptNeedAssetTaskUpdate)

| | |
|---------------------------|--|
| Class | AcceptNeedAssetTaskUpdate |
| Reference | com.claytablet.model.event.provider |
| Extends | com.claytablet.model.event.AbsEvent |
| Implements | IAssetTaskAware , IEvent |
| Constructor | AcceptNeedAssetTaskUpdate () |
| Supported Versions | Version 3.0 and higher |

The Translation Connector launches the `AcceptNeedAssetTaskUpdate` event after receiving the [StartNeedAssetTaskUpdate](#) event from the Clay Tablet Platform, which is a request from the content producer to update the translation for the content it previously translated. The translation provider uses this event to notify the Clay Tablet Platform and the content producer that it accepts updating this translated content.

For information about asset-task-update events, see page 26.

This class has the following methods:

| Return Type | Method and Parameters | Additional Information |
|------------------|-----------------------|--|
| java.lang.String | getAssetTaskId () | Specified by <code>getAssetTaskId</code> in the IAssetTaskAware interface. |

| Return Type | Method and Parameters | Additional Information |
|---|---|---|
| void | setAssetTaskId (java.lang.String assetTaskId) | |
| java.lang.String <ul style="list-style-type: none"> ■ If validation passes, this is null. ■ If validation does not pass, the message (String) provides the reason. | validate () | Validates the fields in this event. Specified by <code>validate</code> in the IEvent interface. |

This class inherits the following methods from the [com.claytablet.model.event.AbsEvent](#) class:

| | | | | |
|----------------------------|---------------------------------|----------------------------|---------------------------------|-----------------------|
| <code>equals</code> | <code>getEventId</code> | <code>getXStream</code> | <code>setEventId</code> | <code>toString</code> |
| <code>fromXml</code> | <code>getSourceAccountId</code> | <code>hashCode</code> | <code>setSourceAccountId</code> | <code>toXml</code> |
| <code>getCreateDate</code> | <code>getTargetAccountId</code> | <code>setCreateDate</code> | <code>setTargetAccountId</code> | |

4.4.3 Accepting Corrections to Translated Content (AcceptNeedTranslationCorrectionAssetTask)

| | |
|---------------------------|--|
| Class | AcceptNeedTranslationCorrectionAssetTask |
| Reference | com.claytablet.model.event.provider |
| Extends | com.claytablet.model.event.AbsEvent |
| Implements | IAssetTaskAware , IEvent |
| Constructor | AcceptNeedTranslationCorrectionAssetTask () |
| Supported Versions | Version 3.0 and higher |

The Translation Connector launches the `AcceptNeedTranslationCorrectionAssetTask` event after receiving the `StartNeedTranslationCorrectionAssetTask` event from the Clay Tablet Platform, which is a request from the content producer to correct the translation for the content it previously translated. The translation provider uses this event to notify the Clay Tablet Platform and the content producer that it accepts correcting this translated content.

For information about translation-correction-asset events, see page [29](#).

This class has the following methods:

| Return Type | Method and Parameters | Additional Information |
|---|---|---|
| java.lang.String | getAssetTaskId () | Specified by <code>getAssetTaskId</code> in the IAssetTaskAware interface. |
| java.lang.String | getAssetTaskNativeId () | |
| void | setAssetTaskId (java.lang.String assetTaskId) | |
| void | setAssetTaskNativeId (java.lang.String assetTaskNativeId) | |
| java.lang.String <ul style="list-style-type: none"> ■ If validation passes, this is null. ■ If validation does not pass, the message (String) provides the reason. | validate () | Validates the fields in this event. Specified by <code>validate</code> in the IEvent interface. |

This class inherits the following methods from the [com.claytablet.model.event.AbsEvent](#) class:

| | | | | |
|----------------------------|---------------------------------|----------------------------|---------------------------------|-----------------------|
| <code>equals</code> | <code>getEventId</code> | <code>getXStream</code> | <code>setEventId</code> | <code>toString</code> |
| <code>fromXml</code> | <code>getSourceAccountId</code> | <code>hashCode</code> | <code>setSourceAccountId</code> | <code>toXml</code> |
| <code>getCreateDate</code> | <code>getTargetAccountId</code> | <code>setCreateDate</code> | <code>setTargetAccountId</code> | |

4.4.4 Accepting Corrected Translated Content for Updating the Translation Memory (AcceptUpdateTMAsset)

| | |
|---------------------------|---|
| Class | AcceptUpdateTMAsset |
| Reference | com.claytablet.model.event.provider |
| Extends | com.claytablet.model.event.AbsEvent |
| Implements | IEvent |
| Constructor | AcceptUpdateTMAsset () |
| Supported Versions | Version 3.0 and higher |

The Translation Connector launches the `AcceptUpdateTMAsset` event after receiving the [StartUpdateTMAsset](#) event from the Clay Tablet Platform, which is a request from the content producer to update the translation memory with the corrected translated content it provided. The translation provider uses

this event to notify the Clay Tablet Platform and the content producer that it accepts updating the translation memory with the updated content.

For information about update-TM-asset events, see page [31](#).

This class has the following methods:

| Return Type | Method and Parameters | Additional Information |
|---|---|---|
| java.lang.String | getRelatedAssetTaskId () | |
| java.lang.String | getUpdateTMAssetId () | |
| void | setRelatedAssetTaskId (java.lang.String relatedAssetTaskId) | |
| void | setUpdateTMAssetId (java.lang.String updateTMAssetId) | |
| java.lang.String <ul style="list-style-type: none"> ■ If validation passes, this is null. ■ If validation does not pass, the message (String) provides the reason. | validate () | Validates the fields in this event. Specified by <code>validate</code> in the IEvent interface. |

This class inherits the following methods from the [com.claytablet.model.event.AbsEvent](#) class:

| | | | | |
|---------------|--------------------|---------------|--------------------|----------|
| equals | getEventId | getXStream | setEventId | toString |
| fromXml | getSourceAccountId | hashCode | setSourceAccountId | toXml |
| getCreateDate | getTargetAccountId | setCreateDate | setTargetAccountId | |

4.4.5 Notifying the Producer of an Error (AssetTaskProviderError)

| | |
|-------------------|--|
| Class | AssetTaskProviderError |
| Reference | com.claytablet.model.event.provider |
| Extends | com.claytablet.model.event.AbsEvent |
| Implements | IAssetTaskAware , IEvent |

| | |
|---------------------------|---|
| Constructors | <ul style="list-style-type: none"> ■ <code>AssetTaskProviderError ()</code> ■ <code>AssetTaskProviderError (java.lang.String assetTaskId, java.lang.String subject, java.lang.String errorMessage, java.lang.String errorDetails, boolean fatal)</code> |
| Supported Versions | Version 3.3 and higher |

When a translation provider runs into issues during translation (processing an asset task), it should send an `AssetTaskProviderError` event to notify the Platform and the content producer about the issue.

For information about asset-task events, see page 19.

This class has the following methods:

| Return Type | Method and Parameters | Additional Information |
|------------------|--|--|
| java.lang.String | <code>getAssetTaskId ()</code> | Specified by <code>getAssetTaskId</code> in the IAssetTaskAware interface. |
| java.lang.String | <code>getErrorDetails ()</code> | |
| java.lang.String | <code>getErrorMessage ()</code> | |
| java.lang.String | <code>getSubject ()</code> | See the note below for additional information. |
| boolean | <code>isFatal ()</code> | See the note below for additional information. |
| void | <code>setAssetTaskId (java.lang.String assetTaskId)</code> | |
| void | <code>setErrorDetails (java.lang.String errorDetails)</code> | |
| void | <code>setErrorMessage (java.lang.String errorMessage)</code> | |
| void | <code>setFatal (boolean fatal)</code> | See the note below for additional information. |
| void | <code>setSubject (java.lang.String subject)</code> | See the note below for additional information. |

Note about `isFatal` and `setFatal`: During a *fatal* error, the provider has permanently stopped processing the asset task, and human intervention is required to process the asset task. During a *non-fatal* error, the provider retries processing the same asset task: if the underlying reason for the error is resolved, the the provider can successfully process the asset task without intervention.

Note about `getSubject` and `setSubject`: Sometimes, when there is a transient error, the provider retries processing an asset task. This may cause the same processing error to occur repeatedly. The subject field enables the platform and producer to detect repetitive errors. If the provider sends two `AssetTaskProviderError` events for the same asset task with same subjects, without any other event in between, then the second is a repeat of the first.

This class inherits the following methods from the [com.claytablet.model.event.AbsEvent](#) class:

| | | | | |
|----------------------------|---------------------------------|----------------------------|---------------------------------|-----------------------|
| <code>equals</code> | <code>getEventId</code> | <code>getXStream</code> | <code>setEventId</code> | <code>toString</code> |
| <code>fromXml</code> | <code>getSourceAccountId</code> | <code>hashCode</code> | <code>setSourceAccountId</code> | <code>toXml</code> |
| <code>getCreateDate</code> | <code>getTargetAccountId</code> | <code>setCreateDate</code> | <code>setTargetAccountId</code> | <code>validate</code> |

4.4.6 Submitting Translated Content for Review (`SubmitAssetTask`)

| | |
|---------------------------|--|
| Class | SubmitAssetTask |
| Reference | com.claytablet.model.event.provider |
| Extends | com.claytablet.model.event.AbsEvent |
| Implements | IAssetTaskAware , IEvent |
| Constructor | SubmitAssetTask () |
| Supported Versions | All versions |

The Translation Connector launches the `SubmitAssetTask` event after the translation provider completes the content translation to a particular target language (an *asset task*). It uses this event to submit the translated content to the content producer for review.

For information about asset-task events, see page 19.

This class has the following methods:

| Return Type | Method and Parameters | Additional Information |
|------------------|--|--|
| java.lang.String | <code>getAssetTaskId ()</code> | Specified by <code>getAssetTaskId</code> in the IAssetTaskAware interface. |
| java.lang.String | <code>getFileExt ()</code> | |
| java.lang.String | <code>getNativeState ()</code> | |
| void | <code>setAssetTaskId (java.lang.String assetTaskId)</code> | |

| Return Type | Method and Parameters | Additional Information |
|---|---|---|
| void | setFileExt (java.lang.String fileExt) | |
| void | setNativeState (java.lang.String nativeState) | |
| java.lang.String <ul style="list-style-type: none"> ■ If validation passes, this is null. ■ If validation does not pass, the message (String) provides the reason. | validate () | Validates the fields in this event. Specified by <code>validate</code> in the IEvent interface. |

This class inherits the following methods from the [com.claytablet.model.event.AbsEvent](#) class:

| | | | | |
|---------------|--------------------|---------------|--------------------|----------|
| equals | getEventId | getXStream | setEventId | toString |
| fromXml | getSourceAccountId | hashCode | setSourceAccountId | toXml |
| getCreateDate | getTargetAccountId | setCreateDate | setTargetAccountId | |

4.4.7 Submitting the Corrected Translation for Review (SubmitTranslationCorrectionAssetTask)

| | |
|---------------------------|--|
| Class | SubmitTranslationCorrectionAssetTask |
| Reference | com.claytablet.model.event.provider |
| Extends | com.claytablet.model.event.AbsEvent |
| Implements | IAssetTaskAware , IEvent |
| Constructor | SubmitTranslationCorrectionAssetTask () |
| Supported Versions | Version 3.0 and higher |

The Translation Connector launches the `SubmitTranslationCorrectionAssetTask` event after the translation provider corrects the content translation. It uses this event to submit the corrected translated content to the content producer for review.

For information about translation-correction-asset events, see page [29](#).

This class has the following methods:

| Return Type | Method and Parameters | Additional Information |
|---|---|---|
| java.lang.String | getAssetTaskId () | Specified by <code>getAssetTaskId</code> in the IAssetTaskAware interface. |
| java.lang.String | getFileExt () | |
| java.lang.String | getNativeState () | |
| void | setAssetTaskId (java.lang.String assetTaskId) | |
| void | setFileExt (java.lang.String fileExt) | |
| void | setNativeState (java.lang.String nativeState) | |
| java.lang.String <ul style="list-style-type: none"> ■ If validation passes, this is null. ■ If validation does not pass, the message (String) provides the reason. | validate () | Validates the fields in this event. Specified by <code>validate</code> in the IEvent interface. |

This class inherits the following methods from the [com.claytablet.model.event.AbsEvent](#) class:

| | | | | |
|---------------|--------------------|---------------|--------------------|----------|
| equals | getEventId | getXStream | setEventId | toString |
| fromXml | getSourceAccountId | hashCode | setSourceAccountId | toXml |
| getCreateDate | getTargetAccountId | setCreateDate | setTargetAccountId | |

4.4.8 Submitting Updated Translated Content for Review (SubmitUpdatedAssetTask)

| | |
|-------------------|--|
| Class | SubmitUpdatedAssetTask |
| Reference | com.claytablet.model.event.provider |
| Extends | com.claytablet.model.event.AbsEvent |
| Implements | IAssetTaskAware , IEvent |

| | |
|---------------------------|---------------------------|
| Constructor | SubmitUpdatedAssetTask () |
| Supported Versions | Version 3.0 and higher |

The Translation Connector launches the `SubmitUpdatedAssetTask` event after the translation provider updates the translated content. It uses this event to submit the updated translated content to the content producer for review.

For information about updated-asset-task events, see page 28.

This class has the following methods:

| Return Type | Method and Parameters | Additional Information |
|---|---|---|
| java.lang.String | getAssetTaskId () | Specified by <code>getAssetTaskId</code> in the IAssetTaskAware interface. |
| java.lang.String | getFileExt () | |
| void | setAssetTaskId (java.lang.String assetTaskId) | |
| void | setFileExt (java.lang.String fileExt) | |
| java.lang.String <ul style="list-style-type: none"> ■ If validation passes, this is null. ■ If validation does not pass, the message (String) provides the reason. | validate () | Validates the fields in this event. Specified by <code>validate</code> in the IEvent interface. |

This class inherits the following methods from the [com.claytablet.model.event.AbsEvent](#) class:

| | | | | |
|---------------|--------------------|---------------|--------------------|----------|
| equals | getEventId | getXStream | setEventId | toString |
| fromXml | getSourceAccountId | hashCode | setSourceAccountId | toXml |
| getCreateDate | getTargetAccountId | setCreateDate | setTargetAccountId | |

4.4.9 Updating the Translation Status (UpdateAssetTaskState)

| | |
|------------------|-------------------------------------|
| Class | UpdateAssetTaskState |
| Reference | com.claytablet.model.event.provider |

| | |
|---------------------------|--|
| Extends | com.claytablet.model.event.AbsEvent |
| Implements | IAssetTaskAware , IEvent |
| Constructor | UpdatedAssetTaskState () |
| Supported Versions | All versions |

The Translation Connector launches the `UpdateAssetTaskState` event to send an update about the state and/or the estimated arrival time of content translated to a particular language (an *asset task*) to the content producer.

For information about asset-task-state events, see page [24](#).

This class has the following methods:

| Return Type | Method and Parameters | Additional Information |
|------------------|---|--|
| java.lang.String | getAssetTaskId () | Specified by <code>getAssetTaskId</code> in the IAssetTaskAware interface. |
| java.util.Date | getEta () | |
| java.lang.String | getNativeState () | |
| java.lang.String | getNotes () | |
| int | getTranslationPercentage () | |
| void | setAssetTaskId (java.lang.String assetTaskId) | |
| void | setEta (java.util.Date eta) | |
| void | setNativeState (java.lang.String nativeState) | |
| void | setNotes (java.lang.String notes) | |

| Return Type | Method and Parameters | Additional Information |
|---|---|---|
| void | setTranslationPercentage (int translationPercentage) | |
| java.lang.String <ul style="list-style-type: none"> ■ If validation passes, this is null. ■ If validation does not pass, the message (String) provides the reason. | validate () | Validates the fields in this event. Specified by <code>validate</code> in the IEvent interface. |

This class inherits the following methods from the [com.claytablet.model.event.AbsEvent](#) class:

| | | | | |
|----------------------------|---------------------------------|----------------------------|---------------------------------|-----------------------|
| <code>equals</code> | <code>getEventId</code> | <code>getXStream</code> | <code>setEventId</code> | <code>toString</code> |
| <code>fromXml</code> | <code>getSourceAccountId</code> | <code>hashCode</code> | <code>setSourceAccountId</code> | <code>toXml</code> |
| <code>getCreateDate</code> | <code>getTargetAccountId</code> | <code>setCreateDate</code> | <code>setTargetAccountId</code> | |

4.5 Code Samples: Sending Events

This section contains the following examples of the Translation Connector sending events:

This allows a Translation Connector to get translation requests, download files that need translation, and send translated content back.

- ["Code Sample: Specifying Google Guice Injections"](#) on page 127
- ["Code Sample: Coding a Class for Event Checking and Handling at a Specified Interval"](#) on page 128
- ["Code Sample: Checking Status and Sending Status Updates, and Sending Translated Files for Review"](#) on page 129
- ["Code Sample: Creating a Class to Check Translation Status"](#) on page 132

Note: All sample code is also included in the `samples` folder in the SDK package.

4.5.1 Code Sample: Specifying Google Guice Injections

The following code sample illustrates how to specify Google Guice injections.

Note: The following sample code is also included in the `samples` folder in the SDK package.

```
public class DefaultSQSS3Module extends SQSS3Module {

    protected void configure() {
```

```

    super.configure();

    // Instruct Guice to use ProviderReceiverImpl as ProviderReceiver.
    Bind (ProviderReceiver.class).to(ProviderReceiverImpl.class);

    // Instruct Guice to use ProviderStatePollerImpl as ProviderStatePoller.
    Bind (ProviderStatePoller.class).to(ProviderStatePollerImpl.class);
}
}

```

4.5.2 Code Sample: Coding a Class for Event Checking and Handling at a Specified Interval

The following code sample illustrates how to code a class for event checking and handling at a specified interval.

Note: The following sample code is also included in the `samples` folder in the SDK package.

```

public class ProviderReceiverCronSample {

    private static final Log log = LogFactory.getLog(
        ProviderReceiverCronSample.class);

    // The interval to sleep for, in seconds (300 = 5 minutes).
    private static final int SLEEP_INTERVAL = 5;

    // The maximum number of messages to retrieve and process per interval.
    // 0 indicates no limit (all messages available).
    private static final int MAX_MESSAGES = 0;

    /**
     * @param args
     * @throws Exception
     */
    public static void main(String args[]) throws Exception {

        log.debug("Initialize dependencies.");

        // Set up the preferred Guice injector.

```



```

Injector injector = Guice.createInjector(new DefaultSQSS3Module());

// Load the listener.
EventListener listener = injector.getInstance(EventListener.class);

log.debug("Start the endless loop.");
while (true) {

    log.debug("Check for messages.");

    // When the listener receives a event from message, it calls ProviderReceiver.
    // (here, ProviderReceiverImpl) to handle the event.

    listener.checkMessages(MAX_MESSAGES);
    log.debug("sleeping for " + SLEEP_INTERVAL + " seconds.");
    Thread.sleep(SLEEP_INTERVAL * 1000);

}
}
}

```

4.5.3 Code Sample: Checking Status and Sending Status Updates, and Sending Translated Files for Review

The following code sample illustrates how to check translation status, send translation status updates, and send translated files for review after translation.

Note: The following sample code is also included in the `samples` folder in the SDK package.

```

public class ProviderStatePollerImpl implements ProviderStatePoller
{

    private final Log log = LoggerFactory.getLog(getClass());
    // This is also injected into the stub. Use where appropriate.
    private final ConnectionContext context;
    // This is also injected into the stub. Use where appropriate.
    private ProviderAssetTaskTranslationMap assetTaskTranslationMap;
    private final ProviderSender sender;

```

```

/**
 *Constructor for dependency injection.
 *
 */
@Inject
public ProviderStatePollerImpl(final ConnectionContext context,
                               ProviderAssetTaskTranslationMap assetTaskTranslationMap,
                               final ProviderSender sender) {

    this.context = context;
    this.sender = sender;
    this.assetTaskTranslationMap = assetTaskTranslationMap;
}

/**
 *Implement the poll() method.
 *
 *@see com.claytablet.service.event.ProviderStatePoller#poll()
 */
public void poll() throws Exception {

    log.debug("Polling TMS for asset task state changes.");

    //Check all the translation jobs saved on ProviderJobMapping.
    for (ProviderJobMapping mapping : assetTaskTranslationMap.ListJobs()) {
        String sourceLanguageCode = mapping.getSourceCttLanguageCode();
        String targetLanguageCode = mapping.getTargetCttLanguageCode();
        String tmsSourceLCID = mapping.getSourceTmsLanguageCode();
        String tmsTargetLCID = mapping.getTargetTmsLanguageCode();
        String tmsProjectGUID = mapping.getTmsProjectGUID();
        String tmsDocumentGUID = mapping.getTmsDocumentGUID();
        String localFileGUID = mapping.getLocalFileGUID();
        String tms_Url = mapping.getServerUrl();
        String tms_LoginName = mapping.getLoginName();
        String tms_LoginPassword = mapping.getLoginPassword();
    }
}

```

```
if ( tmsDocumentGUID != null && tmsProjectGUID != null )
{
    log.debug("Check document Status:" + tmsDocumentGUID);
    try
    {
        Boolean translationFinished = false;
        // Your code to check the translation status
        // If the status is Translated, send the file back.
        if ( translationFinished )
        {

            // Specify the location for downloading this file, using the
            // downloadFilePath variable.
            String downloadFilePath = null;

            // Send out the event.
            SubmitAssetTask event = new SubmitAssetTask();
            event.setEventId( IdGenerator.createId() );

            // Enter information for the event.
            event.setAssetTaskId( mapping.getAssetTaskId() );
            event.setNativeState("Completed");
            event.setFileExt(downloadFilePath.substring(
                downloadFilePath.lastIndexOf(".") + 1,
                downloadFilePath.length()
            ));

            // Send out event with the translated file.
            sender.sendEvent(event, downloadFilePath );
            log.debug("Send out translated file: " + downloadFilePath);

            // Job is down, remove this job from mapping.
            assetTaskTranslationMap.Remove(mapping);

            // You may also add code to delete the job or
            // delete the project file from TMS, if needed.
        }
    }
    else
```

```

    {
        // If the translation is not finished, check the translation status.
        // If the status changed, send an UpdateAssetTaskState event.
        // If the status is unchanged, it is unnecessary to send a status update
        // event.

        String lastStatus = mapping.getTmsTranslationStatus();
        // Retrieve the translation status from the TMS and save it in the
        // tmsCurrentStatus variable.
String tmsCurrentStatus = null;
        if (tmsCurrentStatus != null && lastStatus != null )
            if (! tmsCurrentStatus.equals(lastStatus))
                {
                    // If the status has changed, notify the Clay Tablet Platform.
                    UpdateAssetTaskState event = new UpdateAssetTaskState();
                    event.setAssetTaskId(mapping.getAssetTaskId());
                    event.setEventId(IdGenerator.createId());
                    event.setNativeState(tmsCurrentStatus);
                    // event.setTranslationPercentage(50);
                    sender.sendEvent(event);
                }
            }
        catch (Exception e)
        {
            // Insert code to deal with the exception.
        }
    }
}
}
}

```

4.5.4 Code Sample: Creating a Class to Check Translation Status

The following code sample illustrates how to create a class to check translation status.

Note: The following sample code is also included in the `samples` folder in the SDK package.

```
public class ProviderStatePollerCronSample {
```

```
private static final Log log = LoggerFactory.getLog
    (ProviderStatePollerCronSample.class);

//the interval to sleep for in seconds (300 = 5 minutes)
private static final int SLEEP_INTERVAL = 5;

//the maximum number of messages to retrieve and process per interval. 0
//indicates no limit (all messages available)
private static final int MAX_MESSAGES = 0;

/**
 * @param args
 * @throws Exception
 */
public static void main(String args[]) throws Exception {

    log.debug("Initialize dependencies.");

    //setup the preferred Guice injector for DI
    Injector injector = Guice.createInjector(new DefaultSQSS3Module());
    //load the poller
    ProviderStatePoller poller = injector
        .getInstance(ProviderStatePoller.class);

    log.debug("Start the endless loop.");
    while (true) {
        log.debug("Check for state changes.");
        poller.poll();

        log.debug("sleeping for " + SLEEP_INTERVAL + " seconds.");
        Thread.sleep(SLEEP_INTERVAL * 1000);
    }
}
```

```
}
```

5 Events that All Connectors Receive

Both a Content Connector (for a content producer) and a Translation Connector (for a translation provider) can receive the following events (classes):

- [ProcessingError](#)
- [AssetTaskProcessingError](#)

5.1 Viewing a Processing Error (ProcessingError)

| | |
|---------------------------|--|
| Class | ProcessingError |
| Reference | com.claytablet.model.event.platform |
| Extends | com.claytablet.model.event.AbsEvent |
| Implements | IEvent |
| Constructors | <ul style="list-style-type: none"> ■ ProcessingError () ■ ProcessingError (java.lang.String errorMessage, java.lang.String errorDetails) |
| Supported Versions | All versions |

If an error occurs when the Clay Tablet Platform is processing an event that has been sent to it, the Clay Tablet Platform launches the `ProcessingError` event. It sends this event to both the Content Connector and the Translation Connector.

Tip for the Content Producer: Examine the processing error, because it usually indicates necessary action by the producer. For example, an error may occur if an asset was created, but the Platform could not process it because the file had not been uploaded.

For information about processing-error events, see page 32.

This class has the following methods:

| Return Type | Method and Parameters | Additional Information |
|------------------|---|------------------------|
| java.lang.String | getErrorDetails () | |
| java.lang.String | getErrorMessage () | |
| void | setErrorDetails (java.lang.String errorDetails) | |

| Return Type | Method and Parameters | Additional Information |
|---|--|---|
| void | setMessage (java.lang.String errorMessage) | |
| java.lang.String <ul style="list-style-type: none"> ■ If validation passes, this is null. ■ If validation does not pass, the message (String) provides the reason. | validate () | Validates the fields in this event. Specified by <code>validate</code> in the IEvent interface. |

This class inherits the following methods from the [com.claytablet.model.event.AbsEvent](#) class:

| | | | | |
|----------------------------|---------------------------------|----------------------------|---------------------------------|-----------------------|
| <code>equals</code> | <code>getEventId</code> | <code>getXStream</code> | <code>setEventId</code> | <code>toString</code> |
| <code>fromXml</code> | <code>getSourceAccountId</code> | <code>hashCode</code> | <code>setSourceAccountId</code> | <code>toXml</code> |
| <code>getCreateDate</code> | <code>getTargetAccountId</code> | <code>setCreateDate</code> | <code>setTargetAccountId</code> | |

5.1.1 Viewing a Translation Processing Error (AssetTaskProcessingError)

| | |
|---------------------------|--|
| Class | AssetTaskProcessingError |
| Reference | com.claytablet.model.event.platform |
| Extends | com.claytablet.model.event.platform.ProcessingError |
| Implements | IAssetTaskAware , IAssetAware , IEvent , IProjectAware |
| Constructor | <ul style="list-style-type: none"> ■ AssetTaskProcessingError () ■ AssetTaskProcessingError (IEvent event, java.lang.String subject, java.lang.String errorMessage, java.lang.String errorDetails) |
| Supported Versions | Version 3.3 and higher |

The `AssetTaskProcessingError` event is a subclass of the `ProcessingError` event, and it extends this class. It describes an error that occurs specifically to an asset task, with additional information to identify the asset task involved, and information about whether additional intervention is required.

For information about processing-error events, see page 32.

This class has the following methods:

| Return Type | Method and Parameters | Additional Information |
|------------------|-----------------------|------------------------|
| java.lang.String | getAssetId () | |

| Return Type | Method and Parameters | Additional Information |
|------------------|---|---|
| java.lang.String | getAssetTaskId () | |
| java.lang.String | getProjectId () | |
| int | getRepeat () | <i>Repeat</i> indicates to the Content Connector whether the error is a repetition of a previous error, and how many times the error has been repeated. If the value is 0, the error is not a repeat. Generally the Clay Tablet Platform prevents sending repeat errors to the producer. |
| String | getSubject () | Sometimes the Clay Tablet Platform or the Translation Connector can retry processing an asset task in case of transient error, which may resulting in the same processing error occurs repeatedly. The purpose of the subject field is to enable the Platform and the Content Connector to detect repetitive errors. If two <code>AssetTaskProcessingError</code> event messages for the same asset task with same subjects arrive, without any other event in between, then the second is a repeat of the first. |
| bool | isFatal () | A <i>fatal</i> error means that the processing of the asset task has stopped (either at the Platform or at the Provider), and human intervention is required to process the asset task. A <i>non-fatal</i> error means that the Platform or Provider will retry processing the asset task: if the underlying reason for the error is resolved, the asset task can be processed successfully without intervention. |
| void | setAssetId (java.lang.String assetId) | |
| void | setAssetTaskId (java.lang.String assetTaskId) | |

| Return Type | Method and Parameters | Additional Information |
|-------------|--|---|
| void | setFatal (boolean fatal) | A <i>fatal</i> error means that the processing of the asset task has stopped (either at the Platform or at the Provider), and human intervention is required to process the asset task. A <i>non-fatal</i> error means that the Platform or Provider will retry processing the asset task: if the underlying reason for the error is resolved, the asset task can be processed successfully without intervention. |
| void | setProjectId (java.lang.String projectId) | |
| void | setRepeat (int repeat) | <i>Repeat</i> indicates to the Content Connector whether the error is a repetition of a previous error, and how many times the error has been repeated. If the value is 0, the error is not a repeat. Generally the Clay Tablet Platform prevents sending repeat errors to the producer. |
| void | setSubject (java.lang.String subject) | Sometimes the Clay Tablet Platform or the Translation Connector can retry processing an asset task in case of transient error, which may resulting in the same processing error occurs repeatedly. The purpose of the subject field is to enable the Platform and the Content Connector to detect repetitive errors. If two <code>AssetTaskProcessingError</code> event messages for the same asset task with same subjects arrive, without any other event in between, then the second is a repeat of the first. |

This class inherits the following methods from the parent

`com.claytablet.model.event.platform.ProcessingError` class:

- `getErrorDetails`
- `getErrorMessage`
- `setErrorDetails`
- `setErrorMessage`
- `validate`

This class inherits the following methods from the [com.claytablet.model.event.AbsEvent](#) class:

| | | | | |
|----------------------------|---------------------------------|----------------------------|---------------------------------|-----------------------|
| <code>equals</code> | <code>getEventId</code> | <code>getXStream</code> | <code>setEventId</code> | <code>toString</code> |
| <code>fromXml</code> | <code>getSourceAccountId</code> | <code>hashCode</code> | <code>setSourceAccountId</code> | <code>toXml</code> |
| <code>getCreateDate</code> | <code>getTargetAccountId</code> | <code>setCreateDate</code> | <code>setTargetAccountId</code> | |

6 Job-Related Interfaces and Metadata-Related Classes

The following interfaces group content into jobs, and provide job-related metadata. For more information, see "[Grouping Assets into Jobs Using Job Metadata Interfaces](#)" on page 34.

| Job-Related Interface | Description |
|-------------------------------|---|
| IJobMetadata | Defines a basic set of common metadata for a job, as well as an extensible set of additional translation-provider-specific metadata. |
| IAttribute | Specifies the names and values of metadata of assets in a job. This extends the standard set of job metadata with translation-provider-specific metadata. |
| IMetadata | Specifies the metadata for an asset in a job. This extends the standard set of job metadata with translation-provider-specific metadata. |
| MetadataGroup | Specifies the metadata for a group of assets in a job. |

The following classes provide metadata for jobs:

| Metadata-Related Class | Description |
|-----------------------------------|--|
| Metadata | Captures additional information, which is useful when creating a custom integration from the producer to the provider. |
| JobMetadata | Contains methods for setting the metadata for a project. |
| MetadataFactory | Contains a group of static factory methods to create instances of job metadata-related interfaces. You use these factory methods instead of directly instantiating implementation classes of these interfaces. |
| MetadataException | Provides data about a metadata exception. |

6.1 IJobMetadata Interface

| | |
|-----------|-------------------------------------|
| Interface | IJobMetadata |
| Reference | com.claytablet.model.event.metadata |

| | |
|-----------------------------------|--------------|
| Known Implementing Classes | JobMetadata |
| Supported Versions | All versions |

This interface defines a basic set of common metadata for a job, as well as an extensible set of additional translation-provider-specific metadata.

This interface has the following methods:

| Return Type | Method and Parameters | Additional Information |
|--|--|--|
| IJobMetadata | addMetadataGroup (IMetadataGroup metadataGroup) | This method associates and retrieves additional translation-provider-specific metadata sets for a job. |
| java.util.List< IMetadataGroup > | getAdditionalMetadataGroups () | This method associates and retrieves additional translation-provider-specific metadata sets for a job. |
| int | getAssetTaskCount () | The Translation Connector uses a job's asset task count to determine whether it has received all the asset tasks in a job. Each target language for an asset is a separate asset task. For example, suppose a job contains three assets: two assets have three target languages, and one asset has four target languages. This job has ten asset tasks. Before you can send a <code>CreateAsset</code> message, you must calculate the total asset task count for the entire job. Support assets are not included in the asset task count. |
| java.lang.String | getClient () | |
| java.lang.String | getCreator () | |
| java.lang.String | getCreatorContact () | |
| java.lang.String | getDescription () | |
| java.lang.String | getDueDate () | |

| Return Type | Method and Parameters | Additional Information |
|---|--|--|
| java.lang.String | getJobId () | Each job must have a unique job ID (typically a GUID), which the Translation Connector uses to determine the job association of assets tasks. If you are sure that your project contains only one job, this ID can be the project ID. However, if your project can contain multiple jobs, it should be a different ID. |
| java.lang.String | getJobName () | |
| <T extends IMetadataGroup > T | getMetadataGroup (T outputGroup) | This method associates and retrieves additional translation-provider-specific metadata sets for a job. For more information, see " IMetadataGroup Interface " on page 144. |
| java.lang.String | getPoReference () | |
| java.lang.String | getProducerId () | |
| java.lang.String | getStartDate () | |
| IJobMetadata | setAssetTaskCount (int assetTaskCount) | The Translation Connector uses a job's asset task count to determine whether it has received all the asset tasks in a job. Each target language for an asset is a separate asset task. For example, suppose a job contains three assets: two assets have three target languages, and one asset has four target languages. This job has ten asset tasks. Before you can send a <code>CreateAsset</code> message, you must calculate the total asset task count for the entire job. Support assets are not included in the asset task count. |
| IJobMetadata | setClient (java.lang.String client) | |
| IJobMetadata | setCreator (java.lang.String creator) | |

| Return Type | Method and Parameters | Additional Information |
|------------------|--|--|
| IJobMetadata | setCreatorContact (java.lang.String creatorContact) | |
| IJobMetadata | setDescription (java.lang.String description) | |
| IJobMetadata | setDueDate (java.lang.String dueDate) | |
| IJobMetadata | setJobId (java.lang.String jobId) | Each job must have a unique job ID (typically a GUID), which the Translation Connector uses to determine the job association of assets tasks. If you are sure that your project contains only one job, this ID can be the project ID. However, if your project can contain multiple jobs, it should be a different ID. |
| IJobMetadata | setJobName (java.lang.String jobName) | |
| IJobMetadata | setPoReference (java.lang.String poReference) | |
| IJobMetadata | setProducerId (java.lang.String producerId) | |
| IJobMetadata | setStartDate (java.lang.String startDate) | |
| java.lang.String | toXml () | |

6.2 IAttribute Interface

| | |
|------------------|-------------------------------------|
| Interface | IAttribute |
| Reference | com.claytablet.model.event.metadata |

| | |
|---------------------------------|---------------|
| Known Implementing Class | Attr |
| Supported Versions | All versions. |

The `IAttribute` interface specifies the names and values of metadata of assets in a job. This extends the standard set of job metadata with translation-provider-specific metadata.

This interface has the following methods:

| Return Type | Method and Parameters |
|------------------|-----------------------------------|
| java.lang.String | getName () |
| java.lang.String | getValue () |
| void | setName (java.lang.String name) |
| void | setValue (java.lang.String value) |

6.3 IMetadata Interface

| | |
|-----------------------------------|---|
| Interface | IMetadata |
| Reference | com.claytablet.model.event.metadata |
| Known Subinterfaces | IMetadataGroup |
| Known Implementing Classes | BaseMetadataGroup, FreewayMetadataGroup, Metadata |

The `IMetadata` interface specifies the metadata for an asset in a job. This extends the standard set of job metadata with translation-provider-specific metadata.

This interface has the following methods:

| Return Type | Method and Parameters |
|---|--|
| void | addAttribute (IAttribute attribute) |
| void | addAttribute (java.lang.String attribute_name, java.lang.String attribute_value) |
| java.util.List<? extends IAttribute > | getAttributes () |
| java.lang.String | getMetadataName () |

| Return Type | Method and Parameters |
|------------------|--|
| java.lang.String | getMetadataValue () |
| void | setMetadataName (java.lang.String metadata_name) |
| void | setMetadataValue (java.lang.String metadata_value) |

6.4 IMetadataGroup Interface

| | |
|--------------------------------|---|
| Interface | IMetadataGroup |
| Reference | com.claytablet.model.event.metadata |
| Extends/Superinterfaces | IMetadata |
| Implementing Classes | BaseMetadataGroup, FreewayMetadataGroup |

The `IMetadataGroup` interface specifies the metadata for a group of assets in a job.

Tip: Developers of the Translation Connector can create a new implementation of the `IMetadataGroup` interface that contains metadata specific to the translation provider.

This interface has the following methods:

| Return Type | Method and Parameters |
|---|---|
| void | addAttributeToGroup (IAttribute attribute) |
| void | addMetadataToGroup (IMetadata metadata) |
| java.util.List<? extends IMetadata > | getAdditionalMetadataList () |
| java.util.List<? extends IAttribute > | getGroupAttributes () |
| java.lang.String | getGroupName () |
| boolean | isTransferableFrom (IMetadataGroup group) |
| void | setGroupName (java.lang.String groupName) |
| void | transferFrom (IMetadataGroup sourceGroup) |

6.5 Metadata Class

| | |
|------------------------------|--|
| Class | Metadata |
| Reference | com.claytablet.model.event.metadata.impl.Metadata |
| Implements | IMetadata |
| Direct Known Subclass | BaseMetadataGroup |
| Constructor | <ul style="list-style-type: none"> ■ Metadata () ■ Metadata (IMetadata metadata) |
| Supported Versions | All versions |

This class is useful when creating a custom integration from the producer to the provider, where you want to capture additional information.

This class has the following methods:

| Return Type | Method and Parameters | Additional Information |
|----------------------|--|---|
| void | addAttribute (IAttribute attribute) | Specified by addAttribute in the IMetadata interface. |
| void | addAttribute (java.lang.String attribute_name, java.lang.String attribute_value) | Specified by addAttribute in the IMetadata interface. |
| static Metadata | from (IMetadata metadata) | |
| java.util.List<Attr> | getAttributes () | Specified by getAttributes in the IMetadata interface. |
| java.lang.String | getMetadataName () | Specified by getMetadataName in the IMetadata interface. |
| java.lang.String | getMetadataValue () | Specified by getMetadataValue in the IMetadata interface. |
| void | setAttributes (java.util.List<Attr> attributes) | |
| void | setMetadataName (java.lang.String metadata_name) | Specified by setMetadataName in the IMetadata interface. |
| void | setMetadataValue (java.lang.String metadata_value) | Specified by setMetadataValue in the IMetadata interface. |

6.6 JobMetadata Class

| | |
|---------------------------|--|
| Class | JobMetadata |
| Reference | com.claytablet.model.event.metadata.impl.JobMetadata |
| Implements | IJobMetadata |
| Constructor | JobMetadata () |
| Supported Versions | All versions |

This class contains methods for setting the metadata for a project.

It has the following methods:

| Return Type | Method and Parameters | Additional Information |
|--|--|---|
| IJobMetadata | addMetadataGroup (IMetadataGroup metadataGroup) | Specified by addMetadataGroup in the IJobMetadata interface. |
| static JobMetadata | FromXML (java.lang.String xmlString) | throws MetadataException |
| java.util.List< IMetadataGroup > | getAdditionalMetadataGroups () | Specified by getAdditionalMetadataGroups in the IJobMetadata interface. |
| int | getAssetTaskCount () | Specified by getAssetTaskCount in the IJobMetadata interface. |
| java.lang.String | getClient () | Specified by getClient in the IJobMetadata interface. |
| java.lang.String | getCreator () | |
| java.lang.String | getCreatorContact () | Specified by getCreatorContact in the IJobMetadata interface. |
| java.lang.String | getDescription () | Specified by getDescription in the IJobMetadata interface. |
| java.lang.String | getDueDate () | Specified by getDueDate in the IJobMetadata interface. |

| Return Type | Method and Parameters | Additional Information |
|---|--|---|
| java.lang.String | getJobId () | Specified by getJobId in the IJobMetadata interface. |
| java.lang.String | getJobName () | Specified by getJobName in the IJobMetadata interface. |
| <T extends IMetadataGroup > T | getMetadataGroup (T outputGroup) | Specified by getMetadataGroup in the IJobMetadata interface. |
| java.lang.String | getPoReference () | Specified by getPoReference in the IJobMetadata interface. |
| java.lang.String | getProducerId () | Specified by getProducerId in the IJobMetadata interface. |
| java.lang.String | getStartDate () | Specified by getStartDate in the IJobMetadata interface. |
| static java.lang.String | removeControlChars (java.lang.String passString) | |
| void | setAdditionalMetadataGroups (java.util.List< IMetadataGroup > additionalMetadataGroupList) | Specified by setAdditionalMetadataGroups in the IJobMetadata interface. |
| JobMetadata | setAssetTaskCount (int assetTaskCount) | Specified by setAssetTaskCount in the IJobMetadata interface. |
| JobMetadata | setClient (java.lang.String client) | Specified by setClient in the IJobMetadata interface. |
| JobMetadata | setCreator (java.lang.String creator) | |
| JobMetadata | setCreatorContact (java.lang.String creatorContact) | Specified by setCreatorContact in the IJobMetadata interface. |

| Return Type | Method and Parameters | Additional Information |
|------------------------------|---|--|
| IJobMetadata | setDescription (java.lang.String description) | Specified by setDescription in the IJobMetadata interface. |
| IJobMetadata | setDueDate (java.lang.String dueDate) | Specified by setDueDate in the IJobMetadata interface. |
| IJobMetadata | setJobId (java.lang.String jobId) | Specified by setJobId in the IJobMetadata interface. |
| IJobMetadata | setJobName (java.lang.String jobName) | Specified by setJobName in the IJobMetadata interface. |
| IJobMetadata | setPoReference (java.lang.String poReference) | Specified by setPoReference in the IJobMetadata interface. |
| IJobMetadata | setProducerId (java.lang.String producerId) | Specified by setProducerId in the IJobMetadata interface. |
| JobMetadata | setStartDate (java.lang.String startDate) | Specified by setStartDate in the IJobMetadata interface. |
| java.lang.String | toXml () | Specified by toXml in the IJobMetadata interface. |
| static java.lang.String | toXML (JobMetadata jobMetadata) | throws MetadataException |

6.7 MetadataFactory Class

| | |
|---------------------------|-------------------------------------|
| Class | MetadataFactory |
| Reference | com.claytablet.model.event.metadata |
| Extends | java.lang.Object |
| Constructor | MetadataFactory () |
| Supported Versions | All versions |

The `MetadataFactory` class contains a group of static factory methods to create instances of job metadata-related interfaces. You use these factory methods instead of directly instantiating implementation classes of these interfaces.

| Return Type | Method and Parameters | Additional Information |
|--|---|---|
| static IJobMetadata | <code>getJobMetadataFromXml (java.lang.String xml)</code> | throws MetadataException |
| static IAttribute | <code>newAttribute (java.lang.String name, java.lang.String value)</code> | |
| static IJobMetadata | <code>newJobMetadata ()</code> | |
| static IMetadata | <code>newMetadata ()</code> | |

6.8 MetadataException Class

| | |
|---------------------------|--|
| Class | <code>MetadataException</code> |
| Reference | <code>com.claytablet.model.event.metadata</code> |
| Extends | <code>java.lang.Exception</code> |
| Constructors | <ul style="list-style-type: none"> ■ <code>MetadataException (java.lang.String message)</code> ■ <code>MetadataException (java.lang.String message, java.lang.String jobId, java.lang.String jobName, java.lang.String producerId)</code> ■ <code>MetadataException (java.lang.String message, java.lang.String jobId, java.lang.String jobName, java.lang.String producerId, java.lang.Throwable cause)</code> ■ <code>MetadataException (java.lang.String message, java.lang.Throwable cause)</code> |
| Supported Versions | All versions |

The `MetadataException` class provides data about a metadata exception. It has the following methods:

| Return Type | Method and Parameters |
|-------------------------------|-------------------------------|
| <code>java.lang.String</code> | <code>getJobId ()</code> |
| <code>java.lang.String</code> | <code>getJobName ()</code> |
| <code>java.lang.String</code> | <code>getProducerId ()</code> |

7 Testing Your Connector Using Clay Tablet Demo Files

After you use this SDK to build your Connector, you can use two Clay Tablet Technologies demo files to test it. There is one demo file to test a Content Connector, and there is another demo file to test a Translation Connector. These files are part of the SDK for Java package. Both demo files are built with Eclipse.

1. Unzip the relevant package (`..\CTT Java-SDK\samples\project`) to a local folder, and then import the project into Eclipse.

Note: Currently a demo file is available only to test a Content Connector. If you want to test a Translation Connector, please contact Clay Tablet Support, as described below.

2. Contact Clay Tablet Technologies to create a test account so that you can run the demo projects. For details, see "[How to Contact Clay Tablet Support](#)" on page 14.

Along with the test account, Clay Tablet Technologies also provides the `source.xml` and `target.xml` files.

3. Do one of the following:

- In your Eclipse project, copy these files into the **Accounts** folder under the main resource.
- In the file system, copy these files into the `/src/main/resources/accounts` folder.

You can now test how your Connector sends and receives files for translation.

8 Appendix: High-Level Java Reference Information

This chapter contains reference information about the following Java entities:

| Java Entity | Description |
|---|--|
| "References" on page 151 | Describes the sub-sections of the <code>com.claytablet.model.event</code> part of the SDK you use to build a Connector, including which types of events (classes) are in which sub-section. |
| "Abstract Classes" on page 152 | Abstract classes that extend classes (events). The abstract classes cannot be instantiated. |
| "Language Class, Codes, and Static Methods" on page 159 | The <code>Language</code> class includes the constants that represent the supported languages and language codes and the static methods for working with those language codes. The <code>LanguageCode</code> class includes methods for retrieving and setting new language identifiers and codes. |
| "Implemented Interfaces" on page 172 | Interfaces that are implemented in the methods of many classes. |
| "Return Types" on page 181 | Custom return types in this SDK. |
| <ul style="list-style-type: none"> ■ "ConnectionContext Class" on page 182 ■ "StorageDirectoryProvider Interface" on page 184 | A class and the related interface for retrieving and setting the connection context fields, such as the local directory paths. |

8.1 References

You use the `com.claytablet.model.event` part of the SDK to build a Connector. This has the following subsections:

| Reference | Description |
|--|---|
| <code>com.claytablet.model.event.platform</code> | This contains events (classes) that the Clay Tablet Platform sends. |

| Reference | Description |
|-------------------------------------|--|
| com.claytablet.model.event.producer | This contains events (classes) that the Content Connector (Producer) sends. |
| com.claytablet.model.event.provider | This contains events (classes) that the Translation Connector (Provider) sends. |
| com.claytablet.model.event.metadata | This contains interfaces and static factory methods for grouping multiple assets as a single job, and for providing metadata about jobs. |

8.2 Abstract Classes

Classes (events) in the SDK reference the following abstract classes, which cannot be instantiated:

| Abstract Class | Description |
|------------------------------------|--|
| AbsEvent | The abstract class that extends classes that are events. |
| AbsAssetTaskEvent | The abstract class that extends the <code>AcknowledgedAssetTaskTranslation</code> and <code>RejectedAssetTaskQuote</code> events. |
| StartAssetTaskBase | The abstract class that extends the <code>ApprovedAssetTaskQuote</code> , <code>StartAssetTask</code> , and <code>StartAssetTaskQuote</code> events. |

8.2.1 AbsEvent Class

| | |
|--------------------------------|----------------------------|
| Class | AbsEvent |
| Reference | com.claytablet.model.event |
| Extends | java.lang.Object |
| Implements | IEvent |
| Direct Known Subclasses | See the next section. |
| Constructor | AbsEvent () |
| Supported Versions | All versions |

Important: This is an abstract class, which cannot be instantiated.

This abstract class extends classes that are events.

8.2.1.1 AbsEvent Subclasses

The AbsEvent class has the following direct known subclasses:

- [AbsAssetTaskEvent](#)
- [AcceptAssetTask](#)
- [AcceptNeedAssetTaskUpdate](#)
- [AcceptNeedTranslationCorrectionAssetTask](#)
- [AcceptUpdateTMAsset](#)
- [AcknowledgeAssetTaskTranslation](#)
- [ApproveAssetTask](#)
- [ApproveAssetTaskQuote](#)
- [ApprovedAssetTask](#)
- [ApprovedTranslationCorrectionAssetTask](#)
- [AssetTaskProviderError](#)
- [CancelAsset](#)
- [CanceledAssetTask](#)
- [CanceledSupportAsset](#)
- [CancelProject](#)
- [CancelSupportAsset](#)
- [CompletedProject](#)
- [CreateAsset](#)
- [CreateSupportAsset](#)
- [CreateUpdateTMAsset](#)
- [NeedAssetTaskUpdate](#)
- [NeedTranslationCorrectionAsset](#)
- [ProcessingError](#)
- [ReceivedTranslationCorrectionAssetTask](#)
- [ReceivedUpdatedAssetTask](#)
- [RejectAssetTask](#)
- [RejectAssetTaskQuote](#)
- [RejectedAssetTask](#)
- [ReviewAssetTask](#)
- [ReviewTranslationCorrectionAssetTask](#)
- [ReviewUpdatedAssetTask](#)
- [StartAssetTaskBase](#)
- [StartNeedAssetTaskUpdate](#)
- [StartNeedTranslationCorrectionAssetTask](#)
- [StartSupportAsset](#)
- [StartUpdateTMAsset](#)
- [SubmitAssetTask](#)
- [SubmitProject](#)
- [SubmitTranslationCorrectionAssetTask](#)
- [SubmitUpdatedAssetTask](#)
- [UpdateAssetTaskState](#)
- [UpdatedAssetTaskState](#)

8.2.1.2 AbsEvent Methods

The AbsEvent class has the following methods:

| Return Type | Method and Parameters | Additional Information |
|--|--|--|
| boolean | equals (java.lang.Object o) | |
| static AbsEvent | fromXml (java.lang.String event) | Deserializes an event object from XML. Returns the deserialized event object. The <code>event</code> parameter is the XML string representation of the object. |
| java.util.Date | getCreateDate () | Specified by <code>getCreateDate</code> in the IEvent interface. |
| java.lang.String | getEventId () | Specified by <code>getEventId</code> in the IEvent interface. |
| java.lang.String | getSourceAccountId () | Specified by <code>getSourceAccountId</code> in the IEvent interface. |
| java.lang.String | getTargetAccountId () | Specified by <code>getTargetAccountId</code> in the IEvent interface. |
| static com.thoughtworks.xstream.XStream | getXStream () | Retrieves the XStream instance to use for serializing and deserializing objects to and from XML. |
| int | hashCode () | |
| void | setCreateDate (java.util.Date createDate) | Specified by <code>setCreateDate</code> in the IEvent interface. |
| void | setEventId (java.lang.String eventId) | Specified by <code>setEventId</code> in the IEvent interface. |

| Return Type | Method and Parameters | Additional Information |
|---|---|--|
| void | setSourceAccountId (java.lang.String sourceAccountId) | Specified by <code>setSourceAccountId</code> in the IEvent interface. |
| void | setTargetAccountId (java.lang.String targetAccountId) | Specified by <code>setTargetAccountId</code> in the IEvent interface. |
| java.lang.String | toString () | |
| java.lang.String | toXml (AbsEvent event) | Serializes an event object to XML. It returns the XML string representation of the object. The <code>event</code> parameter is the XML string representation of the object. |
| java.lang.String <ul style="list-style-type: none"> ■ If validation passes, this is null. ■ If validation does not pass, the message (String) provides the reason. | validate () | Validates the fields in this event. Specified by <code>validate</code> in the IEvent interface. |

8.2.2 AbsAssetTaskEvent Class

| | |
|--------------------------------|--|
| Class | AbsAssetTaskEvent |
| Reference | com.claytablet.model.event.platform |
| Extends | com.claytablet.model.event.AbsEvent |
| Implements | IAssetTaskAware , IAssetAware , IEvent , IProjectAware |
| Direct Known Subclasses | AcknowledgedAssetTaskTranslation , RejectedAssetTaskQuote |
| Constructor | AbsAssetTaskEvent () |
| Supported Versions | All versions |

Important: This is an abstract class, which cannot be instantiated.

This abstract class extends the `AcknowledgedAssetTaskTranslation` and `RejectedAssetTaskQuote` events.

This class has the following methods:

| Return Type | Method and Parameters | Additional Information |
|------------------|---|--|
| java.lang.String | getAssetId () | Specified by <code>getAssetId</code> in the IAssetAware interface. |
| java.lang.String | getAssetTaskId () | Specified by <code>getAssetTaskId</code> in the IAssetTaskAware interface. |
| java.lang.String | getName () | |
| java.lang.String | getProjectId () | Specified by <code>getProjectId</code> in the IProjectAware interface. |
| java.lang.String | getProjectName () | |
| java.lang.String | getSourceLanguageCode () | |
| java.lang.String | getTargetLanguageCode () | |
| void | setAssetId (java.lang.String assetId) | |
| void | setAssetTaskId (java.lang.String assetTaskId) | |
| void | setName (java.lang.String name) | |
| void | setProjectId (java.lang.String projectId) | |
| void | setProjectName (java.lang.String projectName) | |
| void | setSourceLanguageCode (java.lang.String sourceLanguageCode) | |
| void | setTargetLanguageCode (java.lang.String targetLanguageCode) | |

This class inherits the following methods from the [com.claytablet.model.event.AbsEvent](#) class:

| | | | | |
|----------------------|---------------------------------|-------------------------|---------------------------------|-----------------------|
| <code>equals</code> | <code>getEventId</code> | <code>getXStream</code> | <code>setEventId</code> | <code>toString</code> |
| <code>fromXml</code> | <code>getSourceAccountId</code> | <code>hashCode</code> | <code>setSourceAccountId</code> | <code>toXml</code> |

getCreateDate getTargetAccountId setCreateDate setTargetAccountId validate

8.2.3 StartAssetTaskBase Class

| | |
|--------------------------------|--|
| Class | StartAssetTaskBase |
| Reference | com.claytablet.model.event.platform |
| Extends | com.claytablet.model.event.AbsEvent |
| Implements | IAssetTaskAware , IAssetAware , IEvent , IProjectAware |
| Direct Known Subclasses | ApprovedAssetTaskQuote , StartAssetTask , StartAssetTaskQuote |
| Constructor | StartAssetTaskBase () |
| Supported Versions | All versions |

Important: This is an abstract class, which cannot be instantiated.

This abstract class extends the ApprovedAssetTaskQuote, StartAssetTask, and StartAssetTaskQuote events.

This class has the following methods:

| Return Type | Method and Parameters | Additional Information |
|------------------------------|---------------------------------|--|
| java.lang.String | getAdditionalServicesRequest () | |
| java.lang.String | getAssetId () | Specified by <code>getAssetId</code> in the IAssetAware interface. |
| java.lang.String | getAssetTaskId () | Specified by <code>getAssetTaskId</code> in the IAssetTaskAware interface. |
| ContentType | getContentType () | |
| java.lang.String | getDescription () | |
| java.lang.String | getFileExt () | |
| FileType | getFileType () | |
| IJobMetadata | getJobMetadata () | |
| java.lang.String | getName () | |

| Return Type | Method and Parameters | Additional Information |
|------------------|---|--|
| java.util.Date | getProjectDeadline () | |
| java.lang.String | getProjectId () | Specified by <code>getProjectId</code> in the IProjectAware interface. |
| java.lang.String | getProjectName () | |
| java.lang.String | getSourceLanguageCode () | |
| java.lang.String | getTags () | |
| java.lang.String | getTargetLanguageCode () | |
| abstract boolean | isPendingQuote () | |
| void | setAdditionalServicesRequest (java.lang.String additionalServicesRequest) | |
| void | setAssetId (java.lang.String assetId) | |
| void | setAssetTaskId (java.lang.String assetTaskId) | |
| void | setContentType (ContentType contentType) | |
| void | setDescription (java.lang.String description) | |
| void | setFileExt (java.lang.String fileExt) | |
| void | setFileType (FileType fileType) | |
| void | setName (java.lang.String name) | |

| Return Type | Method and Parameters | Additional Information |
|---|---|---|
| void | setProjectDeadline (java.util.Date projectDeadline) | |
| void | setProjectId (java.lang.String projectId) | |
| void | setProjectName (java.lang.String projectName) | |
| void | setSourceLanguageCode (java.lang.String sourceLanguageCode) | |
| void | setTags (java.lang.String tags) | |
| void | setTargetLanguageCode (java.lang.String targetLanguageCode) | |
| java.lang.String <ul style="list-style-type: none"> ■ If validation passes, this is null. ■ If validation does not pass, the message (String) provides the reason. | validate () | Validates the fields in this event. Specified by <code>validate</code> in the IEvent interface. |

This class inherits the following methods from the [com.claytablet.model.event.AbsEvent](#) class:

| | | | | |
|----------------------------|---------------------------------|----------------------------|---------------------------------|-----------------------|
| <code>equals</code> | <code>getEventId</code> | <code>getXStream</code> | <code>setEventId</code> | <code>toString</code> |
| <code>fromXml</code> | <code>getSourceAccountId</code> | <code>hashCode</code> | <code>setSourceAccountId</code> | <code>toXml</code> |
| <code>getCreateDate</code> | <code>getTargetAccountId</code> | <code>setCreateDate</code> | <code>setTargetAccountId</code> | |

8.3 Language Class, Codes, and Static Methods

| | |
|------------------|----------------------|
| Class | Language |
| Reference | com.claytablet.model |
| Extends | java.lang.Object |

| | |
|---------------------------|--------------|
| Constructor | Language () |
| Supported Versions | All versions |

The `Language` class includes the constants that represent the supported languages and language codes, described in "[Language Class Codes](#)" below. It also contains static methods for working with the language codes, which are described in "[Language Class Static Methods](#)" on page 171.

8.3.1 Language Class Codes

| Type | Language Identifier | Language Code |
|--------|---------------------|---------------|
| String | Afrikaans | "af-ZA" |
| String | Albanian | "sq-AL" |
| String | Amharic | "am-ET" |
| String | Arabic_Algeria | "ar-DZ" |
| String | Arabic_Bahrain | "ar-BH" |
| String | Arabic_Egypt | "ar-EG" |
| String | Arabic_Iraq | "ar-IQ" |
| String | Arabic_Jordan | "ar-JO" |
| String | Arabic_Kuwait | "ar-KW" |
| String | Arabic_Lebanon | "ar-LB" |
| String | Arabic_Libya | "ar-LY" |
| String | Arabic_MiddleEast | "ar-XR" |
| String | Arabic_Morocco | "ar-MA" |
| String | Arabic_Oman | "ar-OM" |

| Type | Language Identifier | Language Code |
|--------|----------------------------|---------------|
| String | Arabic_Qatar | "ar-QA" |
| String | Arabic_Saudi_Arabia | "ar-SA" |
| String | Arabic_Syria | "ar-SY" |
| String | Arabic_Tunisia | "ar-TM" |
| String | Arabic_UAE | "ar-AE" |
| String | Arabic_Yemen | "ar-YE" |
| String | Armenian | "hy-AM" |
| String | Assamese | "as-IN" |
| String | Basque | "eu-ES" |
| String | Belarusian | "be-BY" |
| String | Bengali_Bangladesh | "bn-BD" |
| String | Bengali_India | "bn-IN" |
| String | Bosnian_Bosnia_Herzegovina | "bs-BA" |
| String | Bulgarian | "bg-BG" |
| String | Burmese | "my-MM" |
| String | Catalan | "ca-ES" |
| String | Chinese_Hong_Kong | "zh-HK" |
| String | Chinese_Macao | "zh-MO" |

| Type | Language Identifier | Language Code |
|--------|-----------------------------|---------------|
| String | Chinese_PRC | "zh-CN" |
| String | Chinese_Singapore | "zh-SG" |
| String | Chinese_Taiwan | "zh-TW" |
| String | Croatian | "hr-HR" |
| String | Croatian_Bosnia_Herzegovina | "hr-BA" |
| String | Czech | "cs-CZ" |
| String | Danish | "da-DK" |
| String | Divehi | "dv-MV" |
| String | Dutch | "nl-NL" |
| String | Dutch_Belgium | "nl-BE" |
| String | English_Australia | "en-AU" |
| String | English_Belize | "en-BZ" |
| String | English_Canada | "en-CA" |
| String | English_HongKong | "en-HK" |
| String | English_India | "en-IN" |
| String | English_Indonesia | "en-ID" |
| String | English_Ireland | "en-IE" |
| String | English_Jamaica | "en-JM" |

| Type | Language Identifier | Language Code |
|--------|----------------------|---------------|
| String | English_Malaysia | "en-MY" |
| String | English_New_Zealand | "en-NZ" |
| String | English_Philippines | "en-PH" |
| String | English_Singapore | "en-SG" |
| String | English_South_Africa | "en-ZA" |
| String | English_Trinidad | "en-TT" |
| String | English_UK | "en-GB" |
| String | English_US | "en-US" |
| String | English_Zimbabwe | "en-ZW" |
| String | Estonian | "et-EE" |
| String | Faroese | "fo-FO" |
| String | Farsi | "fa-IR" |
| String | Filipino | "fil-PH" |
| String | Finnish | "fi-FI" |
| String | French | "fr-FR" |
| String | French_Belgium | "fr-BE" |
| String | French_Cameroon | "fr-CM" |
| String | French_Canada | "fr-CA" |

| Type | Language Identifier | Language Code |
|--------|-----------------------------|---------------|
| String | French_Cote_d_Ivoire | "fr-CI" |
| String | French_Democratic_Rep_Congo | "fr-CD" |
| String | French_Haiti | "fr-HT" |
| String | French_Luxembourg | "fr-LU" |
| String | French_Mali | "fr-ML" |
| String | French_Monaco | "fr-MC" |
| String | French_Morocco | "fr-MA" |
| String | French_Reunion | "fr-RE" |
| String | French_Senegal | "fr-SN" |
| String | French_Switzerland | "fr-CH" |
| String | Frisian_Netherlands | "fy-NK" |
| String | Fulfulde_Nigeria | "ff-NG" |
| String | FYRO_Macedonian | "mk-MK" |
| String | Gaelic_Ireland | "gd-IE" |
| String | Gaelic_Scotland | "gd-GB" |
| String | Gallegan | "gl-ES" |
| String | Georgian | "ka-GE" |
| String | German | "de-DE" |

| Type | Language Identifier | Language Code |
|--------|----------------------|---------------|
| String | German_Austria | "de-AT" |
| String | German_Liechtenstein | "de-LI" |
| String | German_Luxembourg | "de-LU" |
| String | German_Switzerland | "de-CH" |
| String | Greek | "el-GR" |
| String | Guarani | "gn-PY" |
| String | Gujarati | "gu-IN" |
| String | Hausa | "ha-NE" |
| String | Hawaiian | "haw-US" |
| String | Hebrew | "he-IL" |
| String | Hindi | "hi-IN" |
| String | Hungarian | "hu-HU" |
| String | Icelandic | "is-IS" |
| String | Igbo | "ig-NG" |
| String | Indonesian | "id-ID" |
| String | Inuktitut | "iu-CA" |
| String | Italian | "it-IT" |
| String | Italian_Switzerland | "it-CH" |

| Type | Language Identifier | Language Code |
|--------|-------------------------|---------------|
| String | Japanese | "ja-JP" |
| String | Kannada | "kn-IN" |
| String | Kanuri | "kr-TD" |
| String | Kashmiri | "ks-IN" |
| String | Kazakh | "kk-KZ" |
| String | Khmer | "km-KH" |
| String | Konkani | "kok-IN" |
| String | Korean | "ko-KR" |
| String | Kyrgyz | "ky-KZ" |
| String | Lao | "lo-LA" |
| String | Latin | "la-XL" |
| String | Latvian | "lv-LV" |
| String | Lithuanian | "lt-LT" |
| String | Malay | "ms-MY" |
| String | Malay_Brunei_Darussalam | "ms-BN" |
| String | Malayalam | "ml-IN" |
| String | Maltese | "mt-MT" |
| String | Maori | "mi-NZ" |

| Type | Language Identifier | Language Code |
|--------|---------------------|---------------|
| String | Marathi | "mr-IN" |
| String | Mongolian | "mn-MN" |
| String | Nepali | "ne-NP" |
| String | Nepali_India | "ne-IN" |
| String | Norwegian | "nb-NO" |
| String | Norwegian_Nynorsk | "nn-NO" |
| String | Oriya | "or-IN" |
| String | Oromo | "om-ET" |
| String | Panjabi | "pa-PK" |
| String | Polish | "pl-PL" |
| String | Portuguese | "pt-PT" |
| String | Portuguese_Brazil | "pt-BR" |
| String | Punjabi_Pakistan | "pa-PK" |
| String | Pushto | "ps-AF" |
| String | Quechua_Ecuador | "qu-EC" |
| String | Quechua_Peru | "qu-PE" |
| String | Rhaeto_Romance | "rm-IT" |
| String | Romanian | "ro-RO" |

| Type | Language Identifier | Language Code |
|--------|---------------------|---------------|
| String | Romanian_Moldova | "ro-MD" |
| String | Russian | "ru-RU" |
| String | Russian_Moldava | "ru-MD" |
| String | Sami | "se-NO" |
| String | Sanskrit | "sa-IN" |
| String | Serbian_Cyrillic | "sr-RS" |
| String | Serbian_Latin | "sr-SP" |
| String | Sindhi_India | "sd-IN" |
| String | Sindhi_Pakistan | "sd-PK" |
| String | Sinhala | "si-LK" |
| String | Slovak | "sk-SK" |
| String | Slovenian | "sl-SI" |
| String | Somali | "so-ET" |
| String | Sorbian | "wen-DE" |
| String | Spanish | "es-ES" |
| String | Spanish_Argentina | "es-AR" |
| String | Spanish_Bolivia | "es-BO" |
| String | Spanish_Chile | "es-CL" |

| Type | Language Identifier | Language Code |
|--------|----------------------------|---------------|
| String | Spanish_Colombia | "es-CO" |
| String | Spanish_Costa_Rica | "es-CR" |
| String | Spanish_Dominican_Republic | "es-DO" |
| String | Spanish_Ecuador | "es-EC" |
| String | Spanish_El_Salvador | "es-SV" |
| String | Spanish_Honduras | "es-HN" |
| String | Spanish_LatinAmerica | "es-XL" |
| String | Spanish_Mexico | "es-MX" |
| String | Spanish_Nicaragua | "es-NI" |
| String | Spanish_Panama | "es-PA" |
| String | Spanish_Paraguay | "es-PY" |
| String | Spanish_Peru | "es-PE" |
| String | Spanish_Puerto_Rico | "es-PR" |
| String | Spanish_Uruguay | "es-UY" |
| String | Spanish_US | "es-US" |
| String | Spanish_Venezuela | "es-VE" |
| String | Swahili | "sw-TZ" |
| String | Swedish | "sv-SE" |

| Type | Language Identifier | Language Code |
|--------|---------------------|---------------|
| String | Swedish_Finland | "sv-FI" |
| String | Syriac | "syr-SY" |
| String | Tajik | "tg-TJ" |
| String | Tamil | "ta-IN" |
| String | Tatar | "tt-RU" |
| String | Telugu | "te-IN" |
| String | Thai | "th-TH" |
| String | Tibetan | "bo-CN" |
| String | Tigrinya_Eritrea | "ti-ER" |
| String | Tigrinya_Ethiopia | "ti-ET" |
| String | Tsonga | "ts-ZA" |
| String | Tswana | "tn-BW" |
| String | Turkish | "tr-TR" |
| String | Turkmen | "tk-TM" |
| String | Uighur | "ug-CN" |
| String | Ukrainian | "uk-UA" |
| String | Urdu | "ur-PK" |
| String | Urdu_India | "ur-IN" |

| Type | Language Identifier | Language Code |
|--------|---------------------|---------------|
| String | Uzbek | "uz-UZ" |
| String | Venda | "ve-ZA" |
| String | Vietnamese | "vi-VN" |
| String | Welsh | "cy-GB" |
| String | Xhosa | "xh-ZA" |
| String | Yi | "ii-CN" |
| String | Yiddish | "yi-MD" |
| String | Yoruba | "yo-NG" |
| String | Zulu | "zu-ZA" |

8.3.2 Language Class Static Methods

The `Language` class has the following static methods:

| Return Type | Method and Parameters |
|---|--|
| <code>java.util.List<LanguageCode></code> | <code>getAddedLanguages ()</code> |
| <code>java.lang.String[]</code> | <code>getAllLanguages ()</code> |
| <code>java.lang.String</code> | <code>getFullName (java.lang.String languageName)</code> |
| <code>int</code> | <code>getLCIDByName (java.lang.String languageName)</code> |
| <code>java.lang.String</code> | <code>getNameByLCID (int LCID)</code> |

8.3.3 LanguageCode Class

| | |
|---------------------------|----------------------|
| Class | LanguageCode |
| Reference | com.claytablet.model |
| Extends | java.lang.Object |
| Constructor | LanguageCode () |
| Supported Versions | All versions |

The `LanguageCode` class can retrieve and set new language identifiers and codes.

Note: Current language identifiers and codes are constants in the `Language` class.

The `LanguageCode` class has the following static methods:

| Return Type | Method and Parameters |
|------------------|---------------------------------|
| java.lang.String | getCode () |
| java.lang.String | getName () |
| void | setCode (java.lang.String code) |
| void | setName (java.lang.String name) |

8.4 Implemented Interfaces

The following interfaces are implemented in the methods of many classes:

| Implemented Interface | Description |
|---------------------------------|---|
| IEvent | Has methods for all classes that are events. |
| IAssetAware | Has a method that gets the ID of an asset (<code>getAssetId</code>). |
| IAssetTaskAware | Has a method that gets the ID of an asset task (<code>getAssetTaskId</code>). |
| IProjectAware | Has a method that gets the ID of a project (<code>getProjectId</code>). |

8.4.1 IEvent Interface

| | |
|-----------------------------------|----------------------------|
| Interface | IEvent |
| Reference | com.claytablet.model.event |
| Known Implementing Classes | See the next section. |
| Supported Versions | All versions |

This interface defines a collection of method definitions and constant values that are implemented by all classes that are events.

8.4.1.1 IEvent Known Implementing Classes

The `IEvent` interface has the following known implementing classes:

- [AbsAssetTaskEvent](#)
- [AbsEvent](#)
- [AcceptAssetTask](#)
- [AcceptNeedAssetTaskUpdate](#)
- [AcceptNeedTranslationCorrectionAssetTask](#)
- [AcceptUpdateTMAsset](#)
- [AcknowledgeAssetTaskTranslation](#)
- [AcknowledgedAssetTaskTranslation](#)
- [ApproveAssetTask](#)
- [ApproveAssetTaskQuote](#)
- [ApprovedAssetTask](#)
- [ApprovedAssetTaskQuote](#)
- [ApprovedTranslationCorrectionAssetTask](#)
- [AssetTaskProcessingError](#)
- [AssetTaskProviderError](#)
- [CancelAsset](#)
- [CanceledAssetTask](#)
- [CanceledSupportAsset](#)
- [CancelProject](#)
- [CancelSupportAsset](#)
- [CompletedProject](#)
- [CreateAsset](#)
- [CreateSupportAsset](#)
- [CreateUpdateTMAsset](#)
- [NeedAssetTaskUpdate](#)
- [NeedTranslationCorrectionAsset](#)
- [ProcessingError](#)
- [ReceivedTranslationCorrectionAssetTask](#)
- [ReceivedUpdatedAssetTask](#)
- [RejectAssetTask](#)
- [RejectAssetTaskQuote](#)

- [RejectedAssetTask](#)
- [RejectedAssetTaskQuote](#)
- [ReviewAssetTask](#)
- [ReviewTranslationCorrectionAssetTask](#)
- [ReviewUpdatedAssetTask](#)
- [StartAssetTask](#)
- [StartAssetTaskBase](#)
- [StartAssetTaskQuote](#)
- [StartNeedAssetTaskUpdate](#)
- [StartNeedTranslationCorrectionAssetTask](#)
- [StartSupportAsset](#)
- [StartUpdateTMAsset](#)
- [SubmitAssetTask](#)
- [SubmitProject](#)
- [SubmitTranslationCorrectionAssetTask](#)
- [SubmitUpdatedAssetTask](#)
- [UpdateAssetTaskState](#)
- [UpdatedAssetTaskState](#)

8.4.1.2 IEvent Methods

The IEvent interface has the following methods:

| Return Type | Method and Parameters | Additional Information |
|------------------|---|------------------------|
| java.util.Date | getCreateDate () | |
| java.lang.String | getEventId () | |
| java.lang.String | getSourceAccountId () | |
| java.lang.String | getTargetAccountId () | |
| void | setCreateDate (java.util.Date createDate) | |
| void | setEventId (java.lang.String eventId) | |
| void | setSourceAccountId (java.lang.String sourceAccountId) | |

| Return Type | Method and Parameters | Additional Information |
|---|--|-------------------------------------|
| void | setTargetAccountId (java.lang.String targetAccountId) | |
| java.lang.String <ul style="list-style-type: none"> ■ If validation passes, this is null. ■ If validation does not pass, the message (String) provides the reason. | validate () | Validates the fields in this event. |

8.4.2 IAssetAware Interface

| | |
|-----------------------------------|----------------------------|
| Interface | IAssetAware |
| Reference | com.claytablet.model.event |
| Known Implementing Classes | See the next section. |
| Supported Versions | All versions |

This interface has a method that gets the ID of an asset (`getAssetId`).

8.4.2.1 IAssetAware Known Implementing Classes

The IAssetAware interface has the following known implementing classes:

- [AbsAssetTaskEvent](#)
- [AcknowledgedAssetTaskTranslation](#)
- [ApprovedAssetTaskQuote](#)
- [AssetTaskProcessingError](#)
- [CancelAsset](#)
- [CreateAsset](#)
- [CreateSupportAsset](#)
- [CreateUpdateTMAAsset](#)
- [NeedTranslationCorrectionAsset](#)
- [RejectedAssetTaskQuote](#)
- [ReviewAssetTask](#)
- [ReviewTranslationCorrectionAssetTask](#)
- [ReviewUpdatedAssetTask](#)
- [StartAssetTask](#)
- [StartAssetTaskBase](#)
- [StartAssetTaskQuote](#)
- [StartNeedAssetTaskUpdate](#)
- [StartNeedTranslationCorrectionAssetTask](#)

- [StartSupportAsset](#)
- [UpdatedAssetTaskState](#)

8.4.2.2 IAssetAware Method

The IAssetAware interface has the following method:

| Return Type | Method |
|------------------|---------------|
| java.lang.String | getAssetId () |

8.4.3 IAssetTaskAware Interface

| | |
|-----------------------------------|----------------------------|
| Interface | IAssetTaskAware |
| Reference | com.claytablet.model.event |
| Known Implementing Classes | See the next section. |
| Supported Versions | All versions |

This interface has a method that gets the ID of an asset task (`getAssetTaskId`).

8.4.3.1 IAssetTaskAware Known Implementing Classes

The IAssetTaskAware interface has the following known implementing classes:

- [AbsAssetTaskEvent](#)
- [AcceptAssetTask](#)
- [AcceptNeedAssetTaskUpdate](#)
- [AcceptNeedTranslationCorrectionAssetTask](#)
- [AcknowledgeAssetTaskTranslation](#)
- [AcknowledgedAssetTaskTranslation](#)
- [ApproveAssetTask](#)
- [ApproveAssetTaskQuote](#)
- [ApprovedAssetTask](#)
- [ApprovedAssetTaskQuote](#)
- [ApprovedTranslationCorrectionAssetTask](#)
- [AssetTaskProcessingError](#)
- [AssetTaskProviderError](#)
- [CanceledAssetTask](#)
- [NeedAssetTaskUpdate](#)
- [ReceivedTranslationCorrectionAssetTask](#)
- [ReceivedUpdatedAssetTask](#)
- [RejectAssetTask](#)

- [RejectAssetTaskQuote](#)
- [RejectedAssetTask](#)
- [RejectedAssetTaskQuote](#)
- [ReviewAssetTask](#)
- [ReviewTranslationCorrectionAssetTask](#)
- [ReviewUpdatedAssetTask](#)
- [StartAssetTask](#)
- [StartAssetTaskBase](#)
- [StartAssetTaskQuote](#)
- [StartNeedAssetTaskUpdate](#)
- [StartNeedTranslationCorrectionAssetTask](#)
- [SubmitAssetTask](#)
- [SubmitTranslationCorrectionAssetTask](#)
- [SubmitUpdatedAssetTask](#)
- [UpdateAssetTaskState](#)
- [UpdatedAssetTaskState](#)

8.4.3.2 IAssetTaskAware Method

The `IAssetTaskAware` interface has the following method:

| Return Type | Method |
|------------------|-------------------|
| java.lang.String | getAssetTaskId () |

8.4.4 IProjectAware Interface

| | |
|-----------------------------------|----------------------------|
| Interface | IProjectAware |
| Reference | com.claytablet.model.event |
| Known Implementing Classes | See the next section. |
| Supported Versions | All versions |

This interface has a method that gets the ID of a project (`getProjectId`).

8.4.4.1 IProjectAware Known Implementing Classes

The `IProjectAware` interface has the following known implementing classes:

- [AbsAssetTaskEvent](#)
- [AcknowledgedAssetTaskTranslation](#)
- [ApprovedAssetTaskQuote](#)
- [AssetTaskProcessingError](#)
- [CancelProject](#)

- [CompletedProject](#)
- [CreateAsset](#)
- [CreateSupportAsset](#)
- [NeedTranslationCorrectionAsset](#)
- [RejectedAssetTaskQuote](#)
- [StartAssetTask](#)
- [StartAssetTaskBase](#)
- [StartAssetTaskQuote](#)
- [StartNeedAssetTaskUpdate](#)
- [StartNeedTranslationCorrectionAssetTask](#)
- [StartSupportAsset](#)
- [SubmitProject](#)
- [UpdatedAssetTaskState](#)

8.4.4.2 IProjectAware Method

The `IProjectAware` interface has the following method:

| Return Type | Method |
|------------------|-----------------|
| java.lang.String | getProjectId () |

8.5 Account Class

| | |
|---------------------------|------------------------------------|
| Class | Account |
| Reference | com.claytablet.model.event.Account |
| Constructor | Account() |
| Supported Versions | All versions |

This class holds account data. The public and private keys are stored as encrypted values. The getters and setters for the two keys automatically handle the encryption and decryption.

This class has the following methods:

| Return Type | Method and Parameters | Additional Information |
|-------------|---------------------------------|------------------------|
| boolean | equals (java.lang.Object other) | |

| Return Type | Method and Parameters | Additional Information |
|-----------------------------|-----------------------------------|--|
| static Account | fromXml (java.lang.String xml) | Deserializes an account object from XML. Throws: java.io.IOException. |
| java.util.Date | getCreateDate () | |
| java.lang.String | getEmail () | |
| java.lang.String | getId () | |
| java.lang.String | getPrivateKey () | Returns the unencrypted private key. |
| java.lang.String | getProducerId () | |
| java.lang.String | getProviderId () | |
| java.lang.String | getPublicKey () | Returns the unencrypted public key. |
| java.lang.String | getQueueEndpoint () | |
| QueueType | getQueueType () | |
| java.lang.String | getStorageBucket () | |
| StorageType | getStorageType () | |
| int | hashCode () | |
| boolean | isActive () | |
| void | setActive (boolean active) | |

| Return Type | Method and Parameters | Additional Information |
|-------------|---|------------------------|
| void | setCreateDate (java.util.Date createDate) | |
| void | setEmail (java.lang.String email) | |
| void | setId (java.lang.String id) | |
| void | setPrivateKey (java.lang.String privateKey) | |
| void | setProducerId (java.lang.String producerId) | |
| void | setProviderId (java.lang.String providerId) | |
| void | setPublicKey (java.lang.String publicKey) | |
| void | setQueueEndpoint (java.lang.String queueEndpoint) | |
| void | setQueueType (QueueType queueType) | |
| void | setStorageBucket (java.lang.String storageBucket) | |

| Return Type | Method and Parameters | Additional Information |
|---|---|--|
| void | setStorageType (StorageType storageType) | |
| java.lang.String | toString () | |
| static java.lang.String | toXml (Account account) | Serializes an account object to XML. Throws: <code>java.io.IOException</code> . |
| java.util.List<java.lang.String> <ul style="list-style-type: none"> ■ If validation passes, this is null. ■ If validation does not pass, the list returns messages (String) providing the reasons. | validate () | Validates the required fields. Throws: <code>EventServiceException</code> . |

8.6 Return Types

| | |
|------------------|--------------------------|
| Reference | com.claytablet.model.enm |
|------------------|--------------------------|

This SDK has the following custom return types:

- `ContentType`
- `FileType`
- `QueueType`
- `StorageType`

8.6.1 ContentType

The `ContentType` return type describes the type of content that can be submitted for translation. This return type can have the following values:

- Marketing
- Technical
- Legal

8.6.2 FileType

The `FileType` return type describes the type of content file. This return type can have the following values:

- HTML
- Other
- PDF
- Text
- XML

8.6.3 QueueType

The `QueueType` return type describes the implementation of the queue service. This return type can have the following values:

- ActiveMQ
- CT_SQS
- JMS
- Mock
- SQS

8.6.4 StorageType

The `StorageType` return type describes the implementation of the storage device. This return type can have the following values:

- CT_S3
- FS
- FTP
- Mock
- S3

8.7 ConnectionContext Class

| | |
|---------------------------|--------------------------|
| Class | ConnectionContext |
| Reference | com.claytablet.model |
| Extends | java.lang.Object |
| Implements | StorageDirectoryProvider |
| Constructor | ConnectionContext () |
| Supported Versions | All versions |

The `ConnectionContext` class holds the connection context fields, such as the local directory paths to use and a hash table of parameters for connecting to the system.

This class has the following methods:

| Return Type | Method and Parameters | Additional Information |
|---|--|---|
| java.util.Hashtable<java.lang.String, java.lang.String> | getConnectionParms () | |
| java.lang.String | getSourceDirectory () | Specified by <code>getSourceDirectory</code> in the StorageDirectoryProvider interface. |
| java.lang.String | getTargetDirectory () | Specified by <code>getTargetDirectory</code> in the StorageDirectoryProvider interface. |
| java.lang.String | getXmlDataDirectory () | |
| void | load () | Forcibly loads (deserializes) the connection context from an XML file. |
| void | save (java.lang.String path) | Saves (serializes) the connection context to an XML file. |
| void | setConnectionParms (java.util.Hashtable <java.lang.String,java.lang.String> connectionParms) | |
| void | setSourceDirectory (java.lang.String sourceDirectory) | |
| void | setTargetDirectory (java.lang.String targetDirectory) | |
| void | setXmlDataDirectory (java.lang.String xmlDataDirectory) | |

8.8 StorageDirectoryProvider Interface

| | |
|-----------------------------------|-----------------------------------|
| Interface | StorageDirectoryProvider |
| Reference | com.claytablet.model |
| Known Implementing Classes | ConnectionContext |
| Supported Versions | All versions |

The `StorageDirectoryProvider` interface has methods for retrieving the source and target directories.

This interface has the following method:

| Return Type | Method |
|--------------------|-----------------------|
| java.lang.String | getSourceDirectory () |
| java.lang.String | getTargetDirectory () |

8.9 AssetTask Event Diagram

This is a full-page version of the diagram in "AssetTask Events" on page 19:

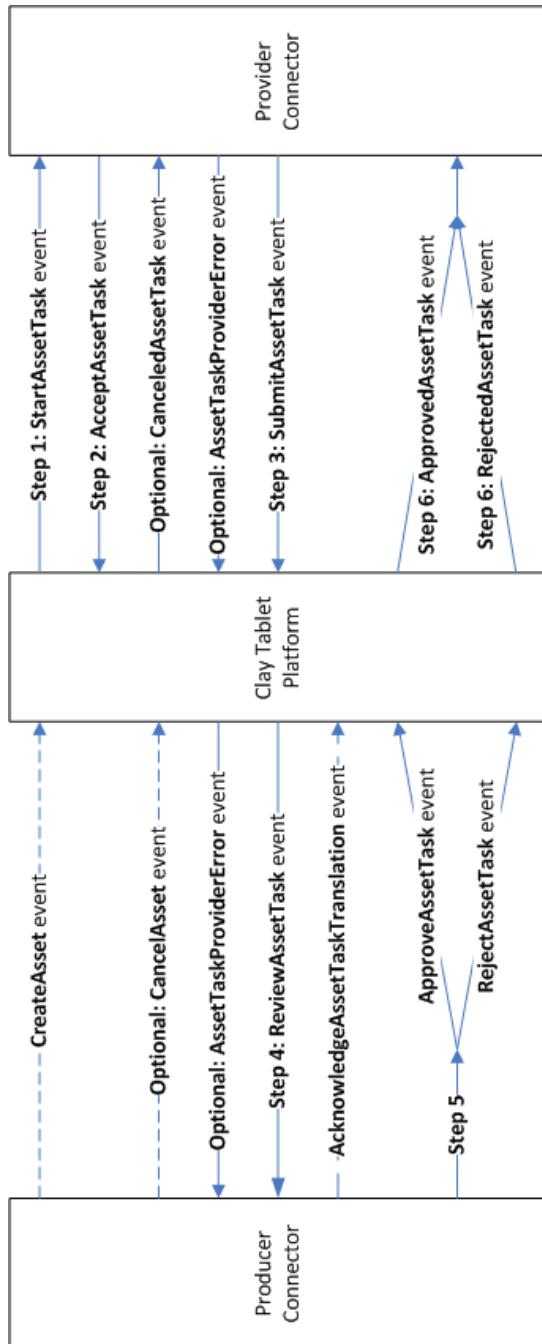

Note: In the diagram above, events with dotted lines are not asset-task events, so they are not described in this section.

Index

A

- AbsAssetTaskEvent class 155
- AbsEvent class 152
- abstract classes 152
- AcceptAssetTask class 116
- AcceptNeedAssetTaskUpdate class 117
- AcceptNeedTranslationCorrectionAssetTask class 118
- AcceptUpdateTMAsset class 119
- Account class 178
- AcknowledgeAssetTaskTranslation class 37
- AcknowledgedAssetTaskTranslation class 80
- ApproveAssetTask class 38
- ApproveAssetTaskQuote class 39
- ApprovedAssetTask class 82
- ApprovedAssetTaskQuote class 83
- ApprovedTranslationCorrectionAssetTask class 86
- Asset events 17
- assets
 - attaching job metadata 35
 - grouping as jobs 34
 - grouping, overview 33
- AssetTask events 19
- AssetTaskProcessingError class 136
- AssetTaskProviderError class 120
- AssetTaskQuote events 22
- AssetTaskState events 24
- AssetTaskTranslation events 25
- AssetTaskUpdate events 26

C

- CancelAsset class 40
- CanceledAssetTask class 88
- CanceledSupportAsset class 89
- CancelProject class 41
- CancelSupportAsset class 42
- classes
 - abstract 152
 - metadata related 139
- Clay Tablet Support 14
- Clay Tablet Translation Platform, description 9

- code samples
 - checking and handling events 128
 - checking and updating translation status 129
 - coding a producer processing class 76
 - creating class to check translation status 132
 - enabling Google Guice to inject the correct injector class 75
 - handling errors 73
 - receiving events as the Translation Connector 108
 - receiving translated files 73
 - sending content for translation 60
 - specifying Google Guice injections 127
- codes for Language class 160
- comments 14
- CompletedProject class 65
- ConnectionContext class 182
- Connector
 - definition 9
 - testing your 150
- Content Connector, events for a 33
- content items, grouping, overview 33
- ContentType return type 181
- CreateAsset class 43
- CreateSupportAsset class 46
- CreateUpdateTMAsset class 48

D

- documentation conventions 13

E

- events
 - Asset 17
 - AssetTask 19
 - AssetTaskQuote 22
 - AssetTaskState 24
 - AssetTaskTranslation 25
 - AssetTaskUpdate 26
 - Content Connector can send 35
 - Content Connector receives 64
 - for a Content Connector 33
 - for a Translation Connector 78
 - for all Connectors 135

- overview 15
- ProcessingError 32
- Project 26
- SupportAsset 18
- Translation Connector can send 115
- Translation Connector receives 78
- TranslationCorrectionAsset 29
- UpdatedAssetTask 28
- UpdateTMAAsset 31

F

- feedback 14
- FileType return type 181

G

- getAssetTaskCount method 114
- getJobId method 114
- getJobMetadata method 114
- guide 10

I

- IAssetAware interface 175
- IAssetTaskAware interface 176
- IAttribute interface 142
- IEvent interface 173
- IJobMetadata interface 114, 139
- IMetadata interface 143
- IMetadataGroup interface 144
- implemented interfaces 172
- interfaces
 - implemented 172
 - job related 139
- introduction 8
- IProjectAware interface 177

J

- Java reference information 151
- job-related interfaces 139

- job metadata
 - attaching to assets 35
 - retrieving 114
- JobMetadata class 146
- jobs, grouping assets as 34

L

- Language class 159
 - codes 160
 - static methods 171
- language codes 159
- language codes for Language class 160
- LanguageCode class 172
- licensing information 13

M

- metadata-related classes 139
- Metadata class 145
- MetadataException class 149
- MetadataFactory class 148

N

- NeedAssetTaskUpdate class 50
- NeedTranslationCorrectionAsset class 51

O

- overview 9

P

- Platform, description 9
- ProcessingError class 135
- ProcessingError events 32
- Project events 26

Q

QueueType return type 182

R

ReceivedTranslationCorrectionAssetTask class 53
ReceivedUpdatedAssetTask class 55
references 151
RejectAssetTask class 56
RejectAssetTaskQuote class 57
RejectedAssetTask class 90
RejectedAssetTaskQuote class 91
return types, custom 181
ReviewAssetTask class 66
ReviewTranslationCorrectionAssetTask class 68
ReviewUpdatedAssetTask class 69

S

sample code

- checking and handling events 128
- checking and updating translation status 129
- coding a producer processing class 76
- creating class to check translation status 132
- enabling Google Guice to inject the correct injector class 75
- handling errors 73
- receiving events as the Translation Connector 108
- receiving translated files 73
- sending content for translation 60
- specifying Google Guice injections 127

StartAssetTask class 93
StartAssetTaskBase class 157
StartAssetTaskQuote class 96
StartNeedAssetTaskUpdate class 99
StartNeedTranslationCorrectionAssetTask class 101
StartSupportAsset class 104
StartUpdateTMAsset class 106
static methods for Language class 171
StorageDirectoryProvider interface 184

StorageType return type 182

SubmitAssetTask class 122

SubmitProject class 58

SubmitTranslationCorrectionAssetTask class 123

SubmitUpdatedAssetTask class 124

support 14

SupportAsset events 18

T

terminology 8

Translation Connector, events for a 78

TranslationCorrectionAsset events 29

U

UpdateAssetTaskState class 125

UpdatedAssetTask events 28

UpdatedAssetTaskState class 71

UpdateTMAsset events 31